

KANE COUNTY

DIVISION of TRANSPORTATION

Carl Schoedel, P.E.
 Director of Transportation
 County Engineer



41W011 Burlington Road
 St. Charles, IL 60175
 Phone: (630) 584-1170
 Fax: (630) 584-5265

May 26, 2015

Press Release

2015 Kane County Pavement Preservation Kane County Section No. 15-00000-02-GM

Starting the week of June 8, 2015, the Pavement Preservation improvements on various roadways will begin. Construction work hours will be from **7:00 am till 5:00 pm each day for approximately the next six (6) weeks**, weather permitting. Subject to change, the roadways are scheduled to be treated in the following order:

Rejuvenator

County Highway	From	To
Getty Road	Harmony Rd	US Route 20
Allen Road	Harmony Rd	US Route 20
French Road	Main St	Illinois Route 72
Rippburger / Russell Roads	Plato Rd	Plank Rd
Plato Road	Illinois Route 47	Muirhead Rd
Corron Road	Bowes Rd	McDonald Rd
McGough Road	Illinois Route 64	Peplow Rd
Meredith Road	Illinois Route 38	McNulty Rd
Healy Road	Bliss Rd	Norris Rd
Harter Road	520 ft west of Illinois Route 47	Illinois Route 47

Cape Seal

Fabyan Parkway	Millcreek Dr	Branson Rd
Fabyan Parkway	Branson Rd	Randall Rd
Orchard Road	1,100 ft north of US Route 30	US Route 30

The rejuvenator process will include:

- Placement of rejuvenator oil over existing pavement
- Placement of sand over the treated roadway to absorb excess oil for 24 hours after oil application.
- Restriping of the roadways once asphalt is completed

The cape seal process will include:

- Placement of oil and limestone chips over existing pavement for minimum of 4 days
- Placement of finish surface (micro surface) over the oil and limestone chips application.
- Restriping of the roadways once asphalt is completed

The roadways being treated will remain open during the work, temporary daily lane closures Monday thru Saturday will be required to accomplish this work. Please watch for fresh oil signs, flaggers, and reduced speed while traveling through the construction zone. Motorists should expect delays, increased travel times during the rejuvenator and cape seal processes and are advised to consider alternate routes during the work.

Questions and concerns may be directed to John Guddendorf (630) 816-9671. For all Kane County Traffic Advisories, see <http://www.co.kane.il.us/dot/trafficalerts/Default.aspx>.

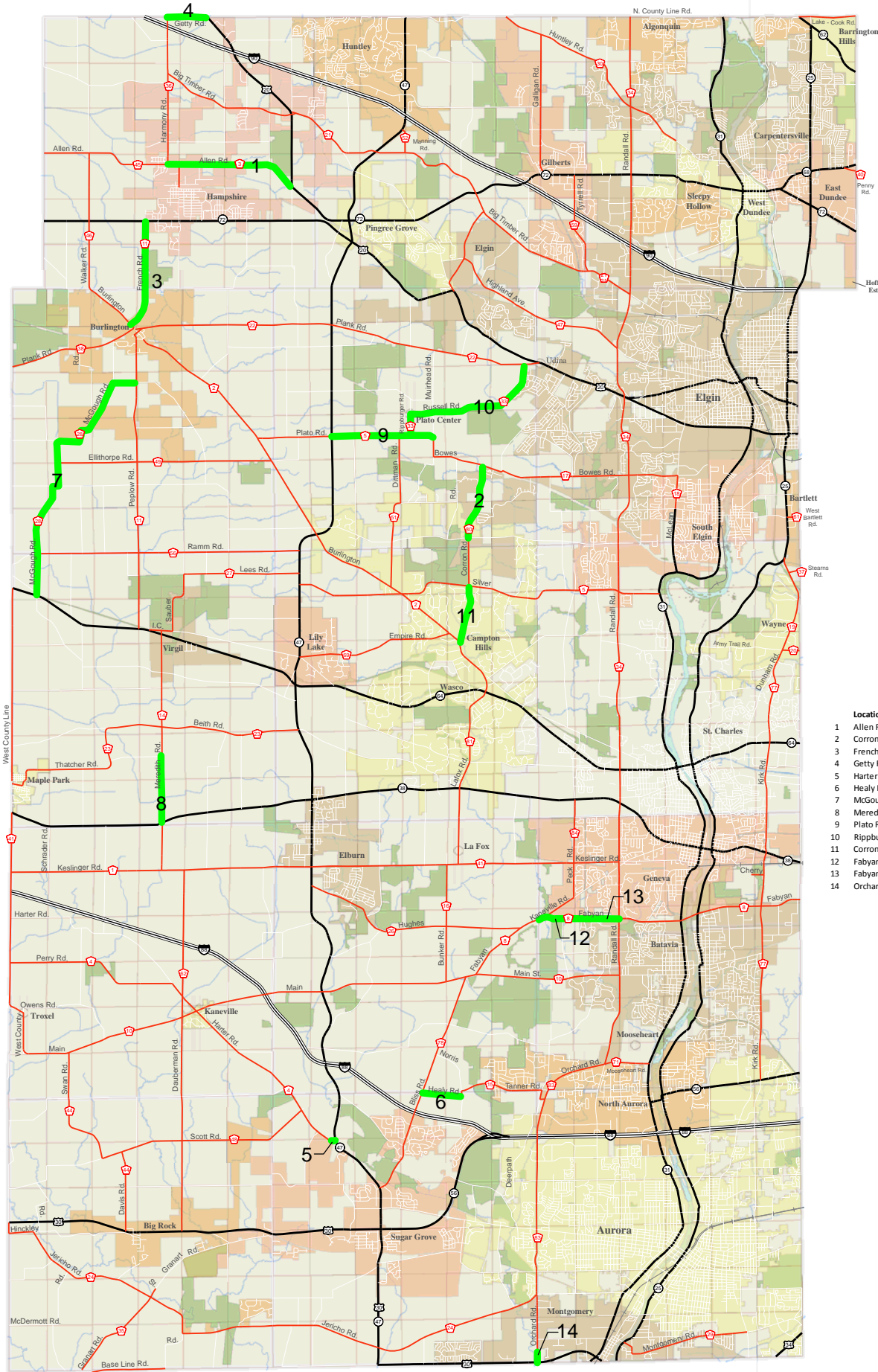

Location	From	To
1	Allen Road	Harmony Road
2	Corron Road	McDonald Road
3	French Road	Main Street
4	Getty Road	Harmony Road
5	Harter Road	520' W Illinois Route 47
6	Healy Road	Bliss Road
7	McGough Road	Illinois Route 64
8	Meredith Road	Illinois Route 38
9	Plato Road	Illinois Route 47
10	Rippburger/ Russell Road	Plato Road
11	Corron Road*	Burlington Road
12	Fabyan Parkway**	Mill Creek Drive
13	Fabyan Parkway	Branson Road
14	Orchard Road	US Highway 30
		1100' N of US Highway 30

Legend

- Interstates
- US Roads
- State Roads
- County Roads
- Other Roads
- Rail Roads
- County Boundary
- Township Boundary
- Fox River
- Forest Preserves
- Municipalities