



Michael Zakosek
County Engineer
Kane County Division of Transportation

Media Contact:
Jessica Costello
Construction Manager
(630) 208-3138
CostelloJessica@KaneCountyIL.gov

Annual County Pavement Marking Program to Begin August 4th

July 28, 2025 - The annual Kane County Pavement Marking Program will begin the week of August 4th, weather permitting. This work will include installing painted pavement markings on approximately 236 miles of County highways, as shown on the attached map.

Each year, the County applies fresh paint pavement markings on most rural highways to improve lane visibility for motorists. The work is expected to be completed by the end of September, weather dependent.

Temporary daily lane closures will be in place Monday through Friday, from 7:00 AM to 5:00 PM, to safely complete this work. Lane closures will start in the north end of the County and progress south until all necessary lane lines have been restriped. This north-to-south progression may change if weather conditions require alternate striping sequences. Temporary flagger control at intersections will be used throughout the route to ensure safety.

Motorists are asked to slow down, watch for workers and equipment on the roadway and shoulders, allow extra travel time, and exercise caution when traveling through freshly painted areas.

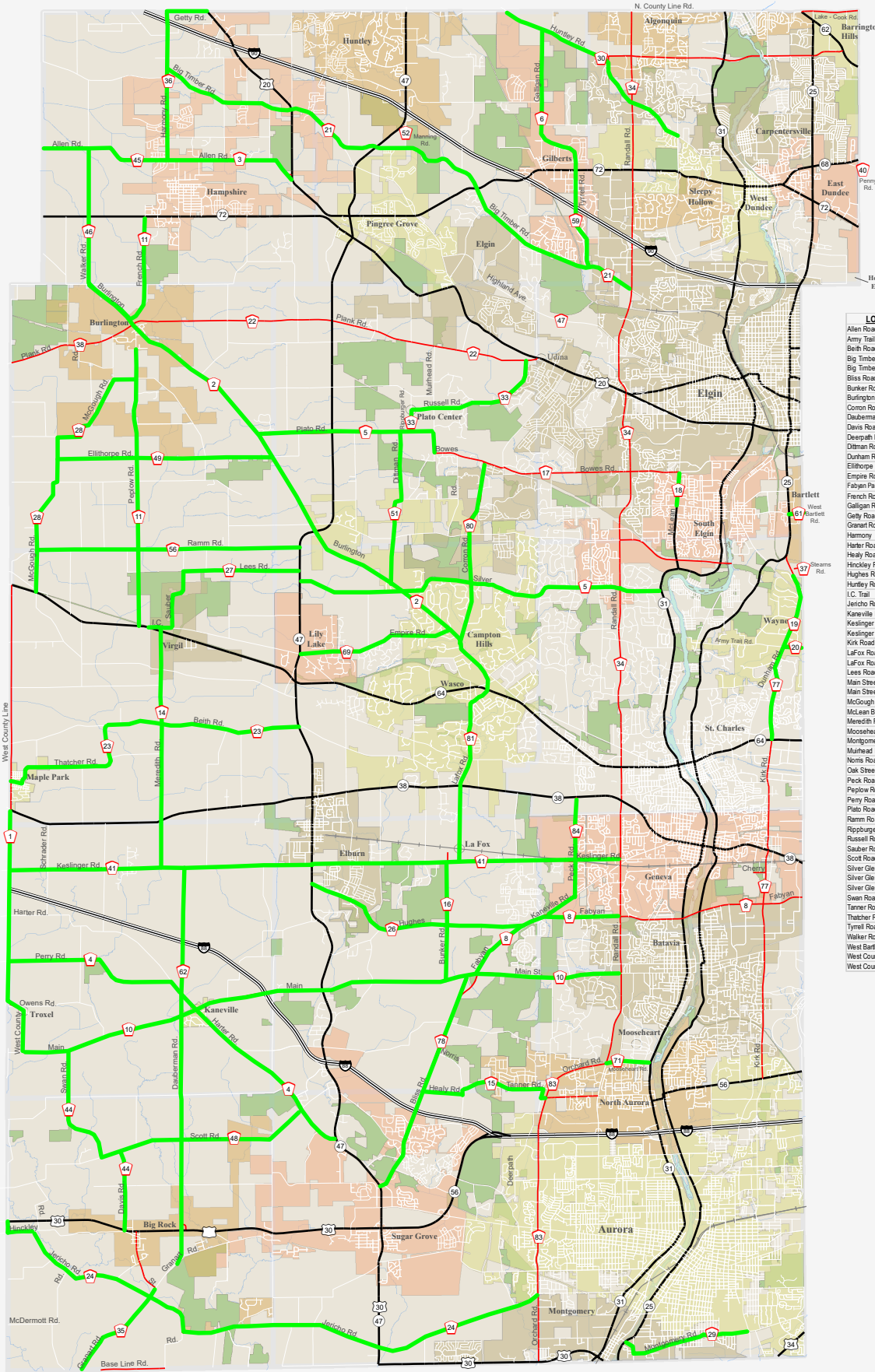

LOCATION	FROM	TO
Allen Road	DeKalb County Line	US Route 20
Army Trail Road	Dunham Road	1225 feet east of Dunham Road
Beth Road	Thatcher Road	Illinois Route 47
Big Timber Road	Harmony Road	Illinois Route 47
Bliss Road	Illinois Route 47	Randall Road
Bunker Road	Main Street Road	Main Street Road
Burlington Road	Walker Road	Illinois Route 64
Comon Road	Bowles Road	Kesling Road
Dauberman Road	Grant Road	Kesling Road
Davis Road	Scott Road	US Route 30
Deepwater Road	Tanner Road	Oak Street
Ditman Road	Burlington Road	Plato Road
Dunham Road	Kirk Road	1500 feet Stearns Road
Empire Road	McGough Road	Burlington Road
Fabian Parkway	Illinois Route 47	Randall Road
French Road	Burlington Road	Illinois Route 72
Galligan Road	555 feet south of Blinnie Road	Huntley Road
Getty Road	Harmony Road	US Route 20
Grant Road	Kendall County Line	Rhodes Road
Harmony	Allen Road	Getty Road
Harter Road	Dauberman Road	Illinois Route 47
Healy Road	Bills Road	Norris Road
Hickley Road	West County Line Road	Jericho Road
Hughes Road	Illinois Route 47	Fabian Parkway
Huntley Road	McHenry County Line	Sewey Hollow Road
I.C. Trail	Illinois Route 64	Saubert Road
Jericho Road	Hickley Road	Orchard Road
Kaneville Road	Fabian Parkway	Peck Road
Kesling Road	West County Line Road	Illinois Route 47
Kesling Road	Illinois Route 47	Randall Road
Kirk Road	Illinois Route 64	Dunham Road
LaFox Road	Kesling Road	Illinois Route 38
LaFox Road	Illinois Route 38	Illinois Route 64
Lees Road	Illinois Route 47	Saubert Road
Main Street (Maple Park)	West County Line Road	Liberty Street
Main Street Road	West County Line Road	Randall Road
McGough Road	Illinois Route 64	Peplow Road
McLean Boulevard	Spring Street	Bowles Road
Meredith Road	Kesling Road	I.C. Trail
Mooshart Road	Illinois Route 31	Hill Avenue
Montgomery Road	Illinois Route 25	Hill Avenue
Murhead Road	Plato Road	Bowles Road
Norris Road	Healy Road	Tanner Road
Oak Street	Deepwater Road	Orchard Road
Peck Road	Kaneville Road	Illinois Route 38
Peplow Road	Illinois Route 64	Rolling Oaks Drive
Perry Road	West County Line Road	Dauberman Road
Plato Road	Burlington Road	Murhead Road
Ramm Road	McGough Road	Illinois Route 47
Ripburger Road	Plato Road	Russell Road
Saubert Road	Ripburger Road	Plank Road
Scott Road	I.C. Trail	Lees Road
Scott Road	Swan Road	Harter Road
Silver Glen Road	Burlington Road	Illinois Route 47
Silver Glen Road	Comon Rd	Randall Road
Silver Glen Road	Randall Road	Illinois Route 31
Swan Road	Scott Road	Main Street Road
Tanner Road	Norris Road	Deepwater Road
Thatcher Road	Main Street Road	Beth Road
Tyrell Road	Big Timber Road	Galligan Road
Walker Road	French Road	Allen Road
West Barlett Road	Illinois Route 25	DuPage County Line
West County Line Road	Hickley Road	U.S. Route 30
West County Line Road	Main Street	Illinois Route 38

Legend

- Interstates
- US Roads
- State Roads
- County Roads
- Other Roads
- Rail Roads
- County Boundary
- Township Boundary
- Fox River
- Forest Preserves
- Municipalities

Section Number 25-00000-03-GM 2025 Kane County Paint Pavement Marking Patrol

0 3,125 6,250 12,500 18,750 25,000 Feet
0 1 Miles

