

# RANDALL ROAD AT WELD ROAD INTERSECTION IMPROVEMENT FREE FLOW RIGHT TO US 20 (PREFERRED ALTERNATIVE)

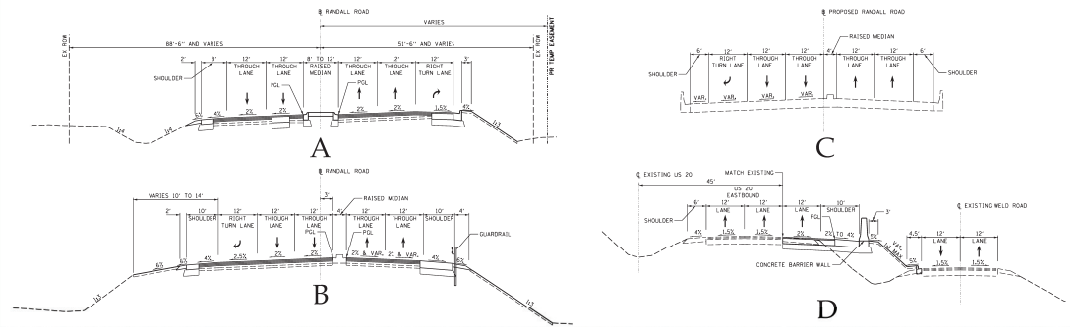
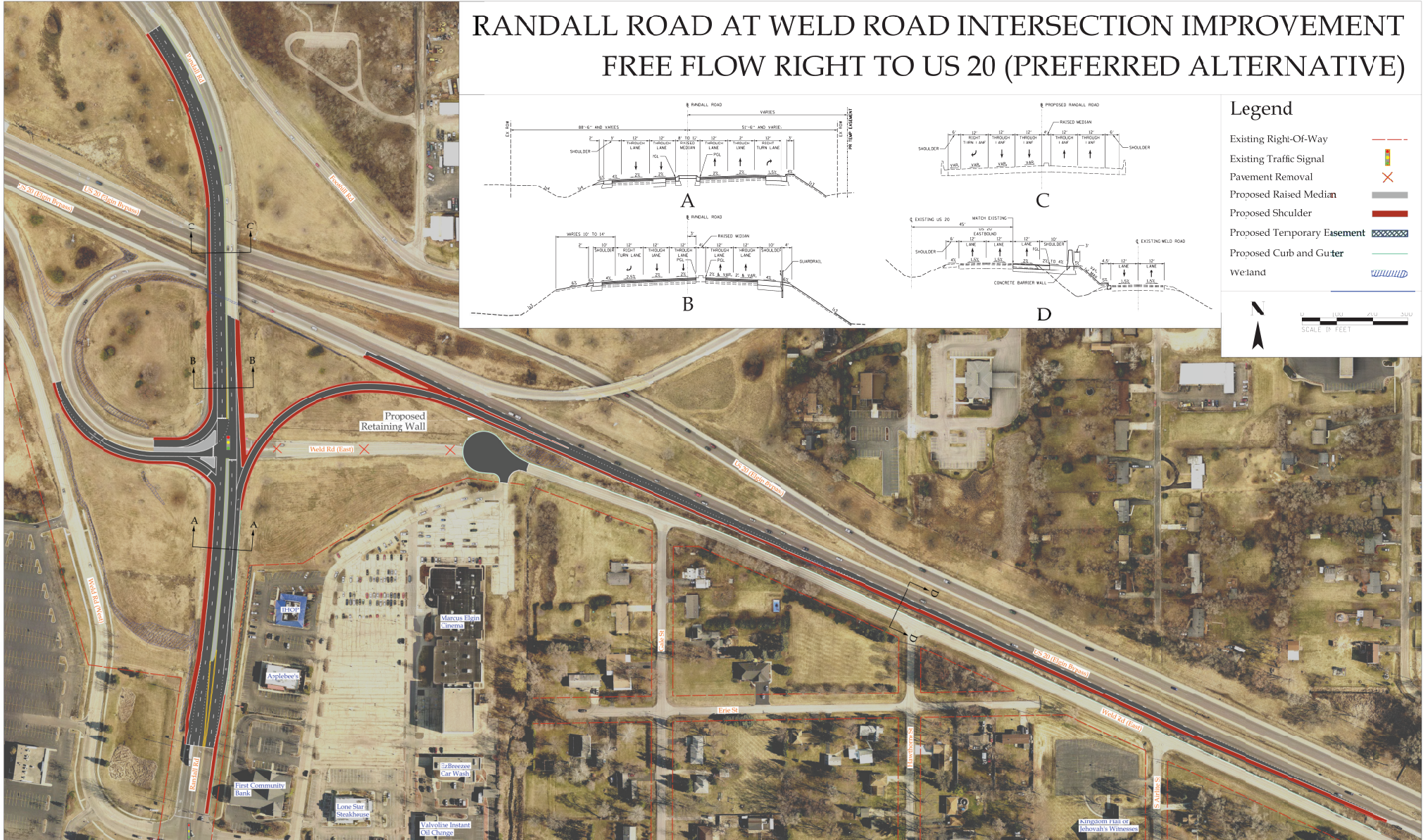

**Legend**

- Existing Right-Of-Way ---
- Existing Traffic Signal █
- Pavement Removal X
- Proposed Raised Median █
- Proposed Shoulder █
- Proposed Temporary Easement
- Proposed Curb and Gutter ---
- Wetland █

N  
↑  
 SCALE: 1" = 50 FEET