

# Highway Map KANE COUNTY, ILLINOIS



Kane County Division of Transportation  
41W011 Burlington Rd.  
St. Charles, Illinois 60175

Kane County Development & Community Services Department  
719 Batavia Av., Building A  
Geneva, Illinois 60134

## HIGHWAY AND SELECTED ROAD INDEX

Airport Rd.	G-9, H-9	Ditman Rd.	E-5, E-4	Middleton Rd.	A-4, C-4
Albright Rd.	G-11	Division St.	H-7, I-7	Migdal Rd.	D-11
Algonquin Rd.	I-1	Dugan Rd.	D-11, E-11	Miller Rd.	H-2, H-1
Allen Rd.	A-2, D-2	Duncan Ave.	I-2, I-3	Minor Rd.	B-8
Anderson Rd.	D-7, D-6	Durham Rd.	I-7, I-5	Mitchell Rd.	H-10, H-9
Army Trail Rd.	H-4, I-6	Edgemoor Rd.	G-10, G-11	Molitor Rd.	B-9
Ashe Rd.	D-11	Elkhorn Rd.	B-4, D-4	Montgomery Rd.	G-11, I-11
Austin Rd.	G-11	Engle Rd.	G-8, E-8	Morris Rd.	E-5, E-4
Bahr Rd.	C-3, E-3	Engle Rd.	B-3, B-2	Nelson Rd.	B-11
Barbery Rd.	H-8	Fabris Rd.	F-8, E-8	Nelson Lake Rd.	G-8, G-8
Barnes Rd.	B-5, B-4	Farmers Pkwy.	F-8, E-8	Nelson Rd.	F-4, G-4
Barr Rd.	A-6, E-7	Farmer's Pkwy.	A-3, B-3	New York St.	I-10
Base Line Rd.	D-11, F-11	Farmers Pkwy.	I-11, I-11	Nolan Rd.	G-8, G-4
Balmain Rd.	C-5, D-5	Fifth Ave.	I-10	Norris Rd.	E-6, F-10
Baile Rd.	D-3	Florence Rd.	I-11	N. County Line Rd.	A-1, H-1
Barnes Rd.	D-3	Florence Rd.	I-11	Old La Fox Rd.	F-6
Barr Rd.	A-6, E-7	Freeland Rd.	C-7, C-8	O'Brien Rd.	B-1
Big Timber Rd.	B-1, C-1, H-3	Freeland Rd.	C-7, C-8	Old La Fox Rd.	F-6
Billar Rd.	I-9	Freeland Rd.	C-7, C-8	Old State Rd.	A-5
Binnie Rd.	G-2, H-2	French Rd.	B-3, E-2	Owens Rd.	A-8, B-9
Bliss Rd.	E-10, F-8	French Rd.	B-3, E-2	Peaslee Rd.	D-4, E-4
Bloom Rd.	G-6, G-6	Galena Blvd.	E-10, H-10	Peaslee Rd.	D-4, E-4
Bolz Rd.	I-1	Galena Blvd.	B-11, C-11	Peck Rd.	G-8, G-6
Boncoy Rd.	H-3	Galligan Rd.	G-2, G-1	Perry Rd.	J-2
Bowes Rd.	E-4, H-4	Garfield Rd.	I-7	Repley Rd.	B-8, B-3
Boyer Rd.	C-1	Gay Rd.	C-1	Perry Rd.	B-8, B-3
Bricker Rd.	D-3, D-1	Gay Rd.	C-1	Perry Rd.	B-8, B-3
Brown Rd.	E-6, F-6	Georgetown Rd.	C-3, C-2	Perry Rd.	B-8, B-3
Bunker Rd.	F-8, F-7	Georgetown Rd.	C-3, C-2	Perry Rd.	B-8, B-3
Burlington Rd.	G-2, G-1	Godfrey Rd.	B-4, C-4	Perry Rd.	B-8, B-3
Burr Rd.	F-8, F-7	Godfrey Rd.	B-4, C-4	Perry Rd.	B-8, B-3
Bushnell Rd.	B-11	Grant Rd.	B-11, D-10	Perry Rd.	B-8, B-3
Bulls Run Rd.	C-10	Grant Rd.	B-11, D-10	Perry Rd.	B-8, B-3
Camp Dean Rd.	E-10	Green Rd.	D-9, E-8	Perry Rd.	B-8, B-3
Camp Hill Rd.	E-6, G-7	Green Rd.	D-9, E-8	Perry Rd.	B-8, B-3
Chapman Rd.	E-7	Hankins Rd.	F-10	Perry Rd.	B-8, B-3
Cherry Ln.	C-4	Hankins Rd.	F-10	Perry Rd.	B-8, B-3
Church Rd.	H-10, I-9	Hanson Rd.	E-9	Perry Rd.	B-8, B-3
Clary Rd.	D-1	Hanson Rd.	E-9	Perry Rd.	B-8, B-3
Clark Rd.	C-11	Harmon Rd.	C-2, C-1	Perry Rd.	B-8, B-3
Clark Rd.	D-5, I-10	Harmon Rd.	C-2, C-1	Perry Rd.	B-8, B-3
Coombs Rd.	F-3, F-3	Harmon Rd.	C-2, C-1	Perry Rd.	B-8, B-3
Compton Rd.	F-5, F-5	Harmon Rd.	C-2, C-1	Perry Rd.	B-8, B-3
Country Club Rd.	H-6, I-6	Harmon Rd.	C-2, C-1	Perry Rd.	B-8, B-3
County Hwy. 1	A-8, A-8	Hill Ave.	A-10, B-10	Perry Rd.	B-8, B-3
County Hwy. 2	A-8, A-8	Hill Ave.	A-10, B-10	Perry Rd.	B-8, B-3
County Hwy. 3	C-2, C-2	Hill Ave.	A-10, B-10	Perry Rd.	B-8, B-3
County Hwy. 4	F-8, F-8	Hill Ave.	A-10, B-10	Perry Rd.	B-8, B-3
County Hwy. 5	D-5, H-5	Hill Ave.	A-10, B-10	Perry Rd.	B-8, B-3
County Hwy. 6	G-2, G-1	Hill Ave.	A-10, B-10	Perry Rd.	B-8, B-3
County Hwy. 7	F-8, F-8	Hill Ave.	A-10, B-10	Perry Rd.	B-8, B-3
County Hwy. 8	F-3, I-8	Hill Ave.	A-10, B-10	Perry Rd.	B-8, B-3
County Hwy. 9	F-8, F-8	Hill Ave.	A-10, B-10	Perry Rd.	B-8, B-3
County Hwy. 10	F-8, F-8	Hill Ave.	A-10, B-10	Perry Rd.	B-8, B-3
County Hwy. 11	B-5, B-3	Hill Ave.	A-10, B-10	Perry Rd.	B-8, B-3
County Hwy. 12	F-8, F-8	Hill Ave.	A-10, B-10	Perry Rd.	B-8, B-3
County Hwy. 13	F-8, F-8	Hill Ave.	A-10, B-10	Perry Rd.	B-8, B-3
County Hwy. 14	C-7, C-6	Hill Ave.	A-10, B-10	Perry Rd.	B-8, B-3
County Hwy. 15	F-8, F-8	Hill Ave.	A-10, B-10	Perry Rd.	B-8, B-3
County Hwy. 16	F-8, F-8	Hill Ave.	A-10, B-10	Perry Rd.	B-8, B-3
County Hwy. 17	E-4, H-4	Hill Ave.	A-10, B-10	Perry Rd.	B-8, B-3
County Hwy. 18	H-5, H-4	Hill Ave.	A-10, B-10	Perry Rd.	B-8, B-3
County Hwy. 19	I-1, J-1	Hill Ave.	A-10, B-10	Perry Rd.	B-8, B-3
County Hwy. 20	I-1, J-1	Hill Ave.	A-10, B-10	Perry Rd.	B-8, B-3
County Hwy. 21	C-1, H-3	Hill Ave.	A-10, B-10	Perry Rd.	B-8, B-3
County Hwy. 22	B-3, F-3	Hill Ave.	A-10, B-10	Perry Rd.	B-8, B-3
County Hwy. 23	A-7, D-6	Hill Ave.	A-10, B-10	Perry Rd.	B-8, B-3
County Hwy. 24	A-10, F-11	Hill Ave.	A-10, B-10	Perry Rd.	B-8, B-3
County Hwy. 25	D-8, F-8	Hill Ave.	A-10, B-10	Perry Rd.	B-8, B-3
County Hwy. 26	C-6, D-5	Hill Ave.	A-10, B-10	Perry Rd.	B-8, B-3
County Hwy. 27	C-6, D-5	Hill Ave.	A-10, B-10	Perry Rd.	B-8, B-3
County Hwy. 28	A-5, B-4	Hill Ave.	A-10, B-10	Perry Rd.	B-8, B-3
County Hwy. 29	G-11, I-11	Hill Ave.	A-10, B-10	Perry Rd.	B-8, B-3
County Hwy. 30	F-1, H-2	Hill Ave.	A-10, B-10	Perry Rd.	B-8, B-3
County Hwy. 31	D-4, E-4	Hill Ave.	A-10, B-10	Perry Rd.	B-8, B-3
County Hwy. 32	E-4, F-4	Hill Ave.	A-10, B-10	Perry Rd.	B-8, B-3
County Hwy. 33	E-4, F-4	Hill Ave.	A-10, B-10	Perry Rd.	B-8, B-3
County Hwy. 34	G-9, G-1	Hill Ave.	A-10, B-10	Perry Rd.	B-8, B-3
County Hwy. 35	B-11, B-10	Hill Ave.	A-10, B-10	Perry Rd.	B-8, B-3
County Hwy. 36	C-2, C-1	Hill Ave.	A-10, B-10	Perry Rd.	B-8, B-3
County Hwy. 37	F-6, F-4	Hill Ave.	A-10, B-10	Perry Rd.	B-8, B-3
County Hwy. 38	A-3, B-3	Hill Ave.	A-10, B-10	Perry Rd.	B-8, B-3
County Hwy. 39	F-6, F-4	Hill Ave.	A-10, B-10	Perry Rd.	B-8, B-3
County Hwy. 40	F-6, F-4	Hill Ave.	A-10, B-10	Perry Rd.	B-8, B-3
County Hwy. 41	A-7, G-7	Hill Ave.	A-10, B-10	Perry Rd.	B-8, B-3
County Hwy. 42	B-10, B-9	Hill Ave.	A-10, B-10	Perry Rd.	B-8, B-3
County Hwy. 43	B-2, B-3	Hill Ave.	A-10, B-10	Perry Rd.	B-8, B-3
County Hwy. 44	E-5, E-4	Hill Ave.	A-10, B-10	Perry Rd.	B-8, B-3
County Hwy. 45	B-10, D-9	Hill Ave.	A-10, B-10	Perry Rd.	B-8, B-3
County Hwy. 46	B-10, D-9	Hill Ave.	A-10, B-10	Perry Rd.	B-8, B-3
County Hwy. 47	B-10, D-9	Hill Ave.	A-10, B-10	Perry Rd.	B-8, B-3
County Hwy. 48	B-10, D-9	Hill Ave.	A-10, B-10	Perry Rd.	B-8, B-3
County Hwy. 49	B-10, D-9	Hill Ave.	A-10, B-10	Perry Rd.	B-8, B-3
County Hwy. 50	B-10, D-9	Hill Ave.	A-10, B-10	Perry Rd.	B-8, B-3
County Hwy. 51	B-10, D-9	Hill Ave.	A-10, B-10	Perry Rd.	B-8, B-3
County Hwy. 52	B-10, D-9	Hill Ave.	A-10, B-10	Perry Rd.	B-8, B-3
County Hwy. 53	B-10, D-9	Hill Ave.	A-10, B-10	Perry Rd.	B-8, B-3
County Hwy. 54	B-10, D-9	Hill Ave.	A-10, B-10	Perry Rd.	B-8, B-3
County Hwy. 55	B-10, D-9	Hill Ave.	A-10, B-10	Perry Rd.	B-8, B-3
County Hwy. 56	B-10, D-9	Hill Ave.	A-10, B-10	Perry Rd.	B-8, B-3
County Hwy. 57	B-10, D-9	Hill Ave.	A-10, B-10	Perry Rd.	B-8, B-3
County Hwy. 58	B-10, D-9	Hill Ave.	A-10, B-10	Perry Rd.	B-8, B-3
County Hwy. 59	B-10, D-9	Hill Ave.	A-10, B-10	Perry Rd.	B-8, B-3
County Hwy. 60	B-10, D-9	Hill Ave.	A-10, B-10	Perry Rd.	B-8, B-3
County Hwy. 61	B-10, D-9	Hill Ave.	A-10, B-10	Perry Rd.	B-8, B-3
County Hwy. 62	B-10, D-9	Hill Ave.	A-10, B-10	Perry Rd.	B-8, B-3
County Hwy. 63	B-10, D-9	Hill Ave.	A-10, B-10	Perry Rd.	B-8, B-3
County Hwy. 64	B-10, D-9	Hill Ave.	A-10, B-10	Perry Rd.	B-8, B-3
County Hwy. 65	B-10, D-9	Hill Ave.	A-10, B-10	Perry Rd.	B-8, B-3
County Hwy. 66	B-10, D-9	Hill Ave.	A-10, B-10	Perry Rd.	B-8, B-3
County Hwy. 67	B-10, D-9	Hill Ave.	A-10, B-10	Perry Rd.	B-8, B-3
County Hwy. 68	B-10, D-9	Hill Ave.	A-10, B-10	Perry Rd.	B-8, B-3
County Hwy. 69	B-10, D-9	Hill Ave.	A-10, B-10	Perry Rd.	B-8, B-3
County Hwy. 70	B-10, D-9	Hill Ave.	A-10, B-10	Perry Rd.	B-8, B-3
County Hwy. 71	B-10, D-9	Hill Ave.	A-10, B-10	Perry Rd.	B-8, B-3
County Hwy. 72	B-10, D-9	Hill Ave.	A-10, B-10	Perry Rd.	B-8, B-3
County Hwy. 73	B-10, D-9	Hill Ave.	A-10, B-10	Perry Rd.	B-8, B-3
County Hwy. 74	B-10, D-9	Hill Ave.	A-10, B-10	Perry Rd.	B-8, B-3
County Hwy. 75	B-10, D-9	Hill Ave.	A-10, B-10	Perry Rd.	B-8, B-3
County Hwy. 76	B-10, D-9	Hill Ave.	A-10, B-10	Perry Rd.	B-8, B-3
County Hwy. 77	B-10, D-9	Hill Ave.	A-10, B-10	Perry Rd.	B-8, B-3
County Hwy. 78	B-10, D-9	Hill Ave.	A-10, B-10	Perry Rd.	B-8, B-3
County Hwy. 79	B-10, D-9	Hill Ave.	A-10, B-10	Perry Rd.	B-8, B-3
County Hwy. 80	B-10, D-9	Hill Ave.	A-10, B-10	Perry Rd.	B-8, B-3
County Hwy. 81	B-10, D-9	Hill Ave.	A-10, B-10	Perry Rd.	B-8, B-3
County Hwy. 82	B-10, D-9	Hill Ave.	A-10, B-10	Perry Rd.	B-8, B-3
County Hwy. 83	B-10, D-9	Hill Ave.	A-10, B-10	Perry Rd.	B-8, B-3
County Hwy. 84	B-10, D-9	Hill Ave.	A-10, B-10	Perry Rd.	B-8, B-3
County Hwy. 85	B-10, D-9	Hill Ave.	A-10, B-10	Perry Rd.	B-8, B-3
County Hwy. 86	B-10, D-9	Hill Ave.	A-10, B-10	Perry Rd.	B-8, B-3
County Hwy. 87	B-10, D-9	Hill Ave.	A-10, B-10	Perry Rd.	B-8, B-3
County Hwy. 88	B-10, D-9	Hill Ave.	A-10, B-10	Perry Rd.	B-8, B-3
County Hwy. 89	B-10, D-9	Hill Ave.	A-10, B-10	Perry Rd.	B-8, B-3
County Hwy. 90	B-10, D-9	Hill Ave.	A-10, B-10	Perry Rd.	B-8, B-3
County Hwy. 91	B-10, D-9	Hill Ave.	A-10, B-10	Perry Rd.	B-8, B-3
County Hwy. 92	B-10, D-9	Hill Ave.	A-10, B-10	Perry Rd.	B-8, B-3
County Hwy. 93	B-10, D-9	Hill Ave.	A-10, B-10	Perry Rd.	B-8, B-3
County Hwy. 94	B-10, D-9	Hill Ave.	A-10, B-10	Perry Rd.	B-8, B-3
County Hwy. 95	B-10, D-9	Hill Ave.	A-10, B-10	Perry Rd.	B-8, B-3
County Hwy. 96	B-10, D-9	Hill Ave.	A-10, B-10	Perry Rd.	B-8, B-3
County Hwy. 97	B-10, D-9	Hill Ave.	A-10, B-10	Perry Rd.	B-8, B-3
County Hwy. 98	B-10, D-9	Hill Ave.	A-10, B-10	Perry Rd.	B-8, B-3
County Hwy. 99	B-10, D-9	Hill Ave.	A-10, B-10	Perry Rd.	B-8, B-3
County Hwy. 100	B-10, D-9	Hill Ave.	A-10, B-10	Perry Rd.	B-8, B-3

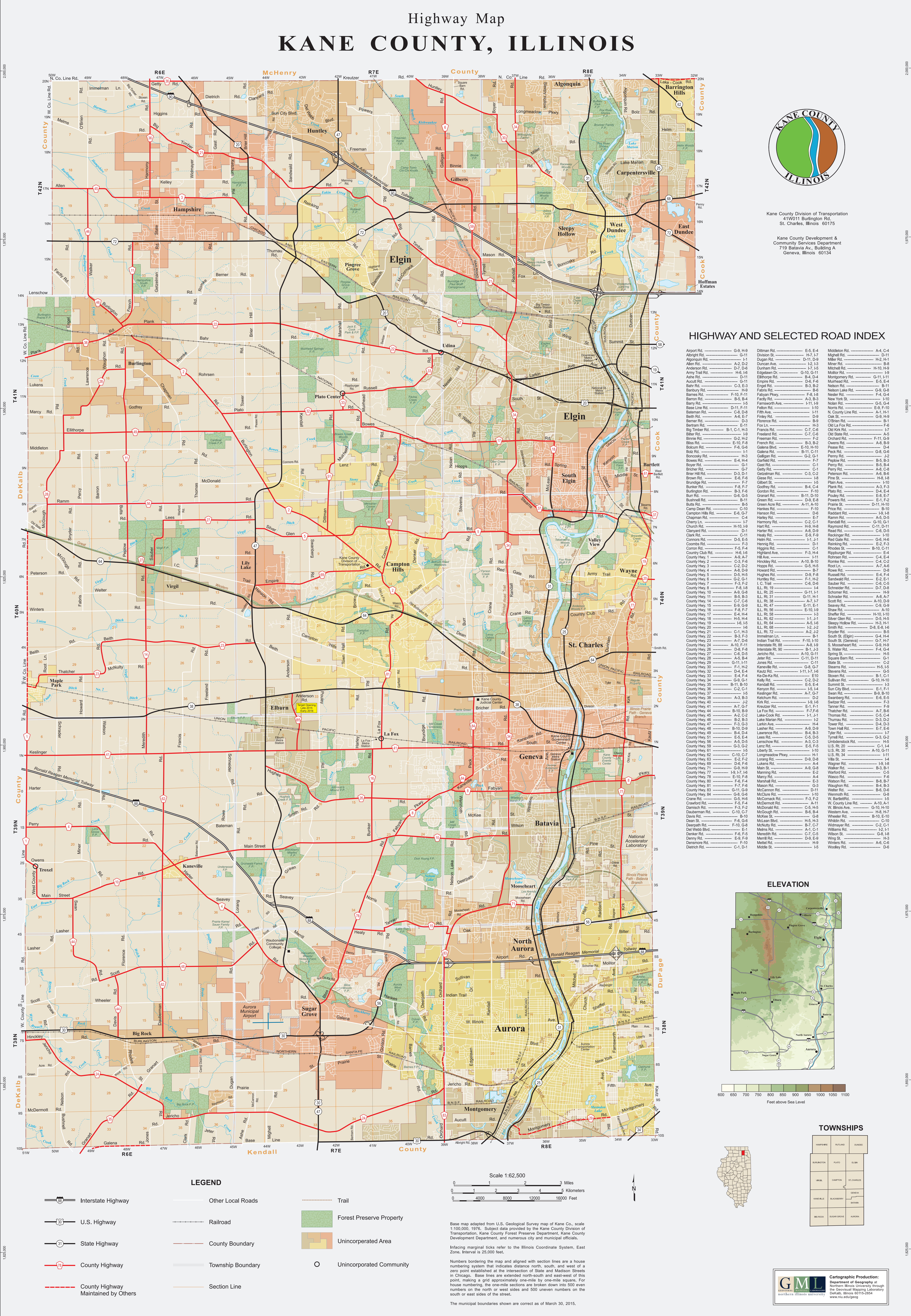
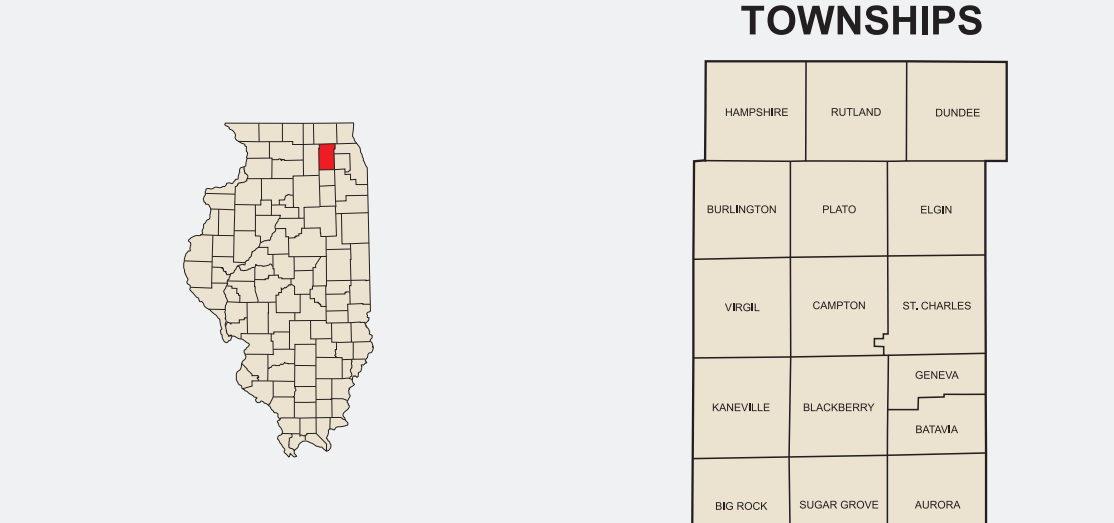
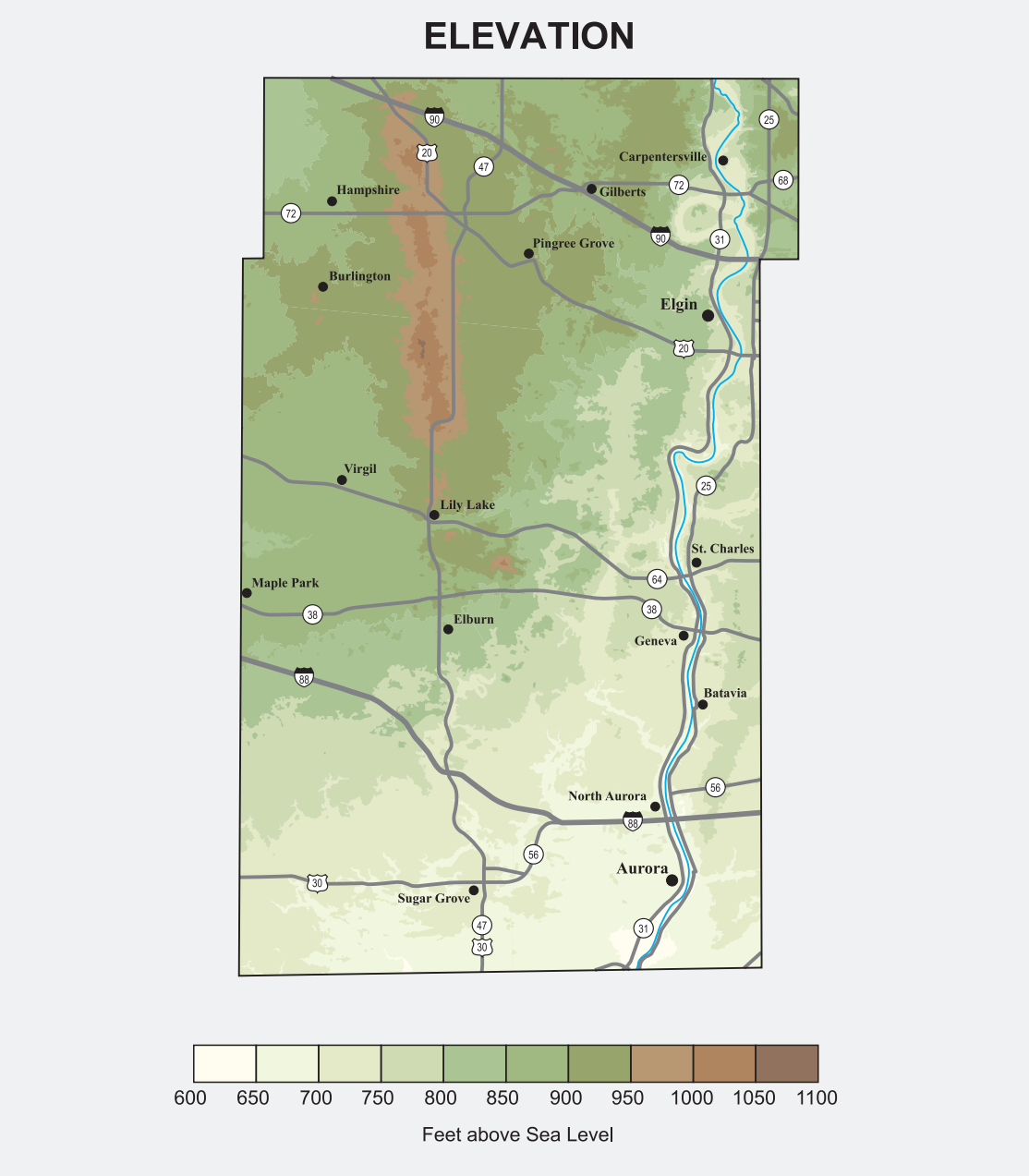

### LEGEND

	Interstate Highway		Other Local Roads		Trail
	U.S. Highway		Railroad		Forest Preserve Property
	State Highway		County Boundary		Unincorporated Area
	County Highway		Township Boundary		Unincorporated Community
	County Highway Maintained by Others		Section Line		

Scale 1:62,500

0 1 2 3 Miles

0 4000 8000 12000 16000 Feet

Base map adapted from U.S. Geological Survey map of Kane Co., scale 1:100,000, 1976. Subject data provided by the Kane County Division of Transportation, Kane County Forest Preserve Department, Kane County Development Department, and numerous city and municipal officials.

Infacing marginal ticks refer to the Illinois Coordinate System, East Zone. Interval is 25,000 feet.

Numbers bordering the map and aligned with section lines are a house numbering system that indicates distance north, south, and west of a zero point established at the intersection of State and Madison Streets in Chicago. Base lines are extended north-south and east-west of this point, making a grid approximately one-mile by one-mile square. For house numbering, the one-mile sections are broken down into 500 even numbers on the north or west sides and 500 uneven numbers on the south or east sides of the street.

The municipal boundaries shown are correct as of March 30, 2015.

Cartographic Production:  
Department of Geography at  
Northern Illinois University through  
the Geospatial Mapping Laboratory  
Northern Illinois University 60115-2854  
www.niu.edu/geog