

## Appendices

### [Appendix A - Curb Ramp Inventory](#)

Initial curb ramp data collection was completed during the summer of 2016 by Kane County Division of Transportation Staff. Staff inspected and evaluated each curb ramp and traffic signal using the inspection sheet featured on the following pages. Each question was weighted and scored on a 150 point scale with 0 being perfect and 150 being completely non-compliant. Staff also reviewed the locations of each curb ramp based on a 50 point score. A description of each map and the score can be found in the Prioritization map section of this appendix. The curb ramp inventory is also featured in this appendix. The inspection and prioritization score can be found in the curb ramp table on the following pages along with a total score.

**Curb Ramp Inspection Form**

**ADA Curb Ramp Inspection Reference Sheet**

**Kane County Division of Transportation**

**ADA Curb Ramp  
Inspection Code Reference Sheet**

**Initial**

**Questions:**

ArcGIS ID: \_\_\_\_\_ Inspector Initials: \_\_\_\_\_  
 Date: \_\_\_\_\_ # of ramps: \_\_\_\_\_  
 Intersection Type: \_\_\_\_\_ Are there traffic signals? \_\_\_\_\_

	<b>Curb Ramp (CR) Questions</b>	<b>Reference</b>
1	Record the CR Label	
2	Is there a sidewalk leading up to the corner?	
3	Does the CR have detectable warnings? <b>If yes, answer 4, 5, &amp; 6</b>	AB R305
4	Are the detectable warnings properly placed?	AB R305
5	Are the detectable warnings in good condition?	AB R305
6	Do the detectable warnings provide good color contrast?	AB R305
7	If there is concrete or another walking surface adjacent to the sides of the CR, does the ramp have side flares? <b>If yes, answer 8</b>	AB R304.2.3
8	Record the maximum slope of the side flares (%)	AB R304.2.3
9	If there is a built-up CR, is it outside of the vehicle path?	AB R304.3.1
10	If there is a marked crosswalk, is the CR contained within it?	AB R304.3.1
11	Are all slope transitions (including gutter) flush and level (1/4" max or those between 1/4" & 1/2" beveled at a 1:2 slope)?	AB R302.7.2
12	Is there a min. clear space of 4' x 4' at the bottom of the ramp within width of ped street crossing & outside parallel vehicle travel lane?	AB R304.3.1
13	Is a minimum turning space provided at the top of the ramp meeting these requirements? 4' x 4' if unconstrained - 4' x 5' in direction of ramp if constrained. <b>If yes, answer 14</b>	AB R304.2.1
14	Is the maximum cross slope of the turning space ≤ 2.00%?	AB R304.2.1
15	Record minimum width of CR (inches)	AB R304.5.1
16	Record maximum cross slope of CR (%)	AB 302.6
17	Record maximum CR running slope (%)	AB R304.2.2, R304.3.2, R304.4.1
18	Is there a curb gutter? <b>If yes, answer 19</b>	AB R304.5.4
19	Is the maximum CR gutter slope ≤ 5.00%?	AB R304.5.4
20	Record width of adjacent walk (inches)	AB R302.6
21	Is the maximum cross slope of adjacent walk ≤ 2.00%?	AB R302.6
22	Is the maximum running slope of adjacent walk ≤ 5.00% or ≤ adjacent roadway grade?	AB R302.5
23	Is the surface or any horizontal opening of the CR compliant (1/2" max)?	AB R302.7
	<b>Crosswalk Questions</b>	
24	Is the crosswalk marked? <b>If yes, answer 25</b>	MUTCD 7C.03
25	Record minimum width of crosswalk (inches)	MUTCD 7C.03
26	Is the surface smooth, firm, stable, slip-resistant?	AB 302.1
	<b>Traffic Equipment Questions</b> (if traffic signals present, answer Q27, if not go to Q30)	
27	Are there pedestrian signals? <b>If yes, answer 28 &amp; 30</b>	

**ADA Curb Ramp Inspection Reference Sheet**

28	Is there a ped push button within MUTCD recommended area and allowable reach? <b>If no, answer 29</b>	MUTCD 4E.08, AB R406.2, AB R406.3
29	Record why ped push button is not compliant	MUTCD 4E.08, AB R406.2, AB R406.3
30	Do the operable parts allow for 2" dia. use w/closed fist?	AB X02.5
<b>General Notes</b>		
31	Record special notes for ramp	

AB = United States Access Board (July 2011), MUTCD = Manual on Uniform Traffic Control Devices (May 2012)

## Prioritization Methodology Maps

In order to prioritize the improvements to curb ramps that are not yet part of an existing programmed project, a methodology was developed to aid in prioritization. This model is based on scale of 50 points (25% of total score) and is based on six different factors. The scores for each curb ramp can be viewed in the table in Appendix A - curb ramp inventory and prioritization, under the column titled "Total Location".

- **Citizen requests or complaints regarding inaccessible locations (200 points/top of list).** The ADA Coordinator may receive complaints or comments from the public regarding locations that are inaccessible or dangerous to those with disabilities. These intersections or locations will automatically be given 200 points and moved to the top of the prioritization list and should be improved as soon as possible.
- **Population density (10 points).** To prioritize improvements in locations that impact as many people as possible, population density was used as a factor in prioritization. This factor uses census block data to calculate the total population per land area (acres) and sorts the blocks into quintiles. The quintile with the smallest population density receives 0 points, then 3 points, then 5 points, then 7 points and the largest quintile receives 10 points.
- **Senior (65+) population density (10 points).** To prioritize improvements in areas with higher concentrations of seniors (65+), senior population density was used as a factor in prioritization. This factor uses census block data to calculate the total senior (65+) population per land area (acres) and sorts the blocks into quintiles. The quintile with the smallest senior (65+) population density receives 0 points, then 3 points, then 5 points, then 7 points and the largest quintile receives 10 points.
- **Disabled population density (10 points).** To prioritize improvements in areas with higher concentrations of people with disabilities, disabled population density was used as a factor in prioritization. This factor uses census tract data to calculate the total disabled population per land area (acres) and sorts the tracts into quintiles. The quintile with the smallest disabled population density receives 0 points, then 3 points, then 5 points, then 7 points and the largest quintile receives 10 points.
- **Distance from public places (10 points).** To prioritize improvements around public facilities, distance from a public facility was used as a factor in prioritization. Public facilities include public schools, post offices, libraries, city/village halls, county offices, hospitals and township offices. Areas of the county within a 1/4 mile receive the full 10 points, 1/2 mile receives 7 points, 3/4 mile receives 5 points, 1 mile receives 3 points and areas farther than 1 mile from a public place receive no points.
- **Distance from fixed route transit (10 points).** To prioritize improvements around fixed route transit, distance from transit was used as a factor in prioritization. Transit facilities include fixed Pace routes and Metra stations. Areas of the county within a 1/4 mile receive the full 10 points, 1/2 mile receives 7 points, 3/4 mile receives 5 points, 1 mile receives 3 points and areas farther than 1 mile from a public place get no points.

Population per Acre





# Kane County ADA Transition Plan - Population/Acre

**County Rd**



**Population Density**

Population/Acre  
Sorted by Quintile

-  0.050 - 1.7
-  1.8 - 4.1
-  4.2 - 7.7
-  7.8 - 13
-  14 - 33

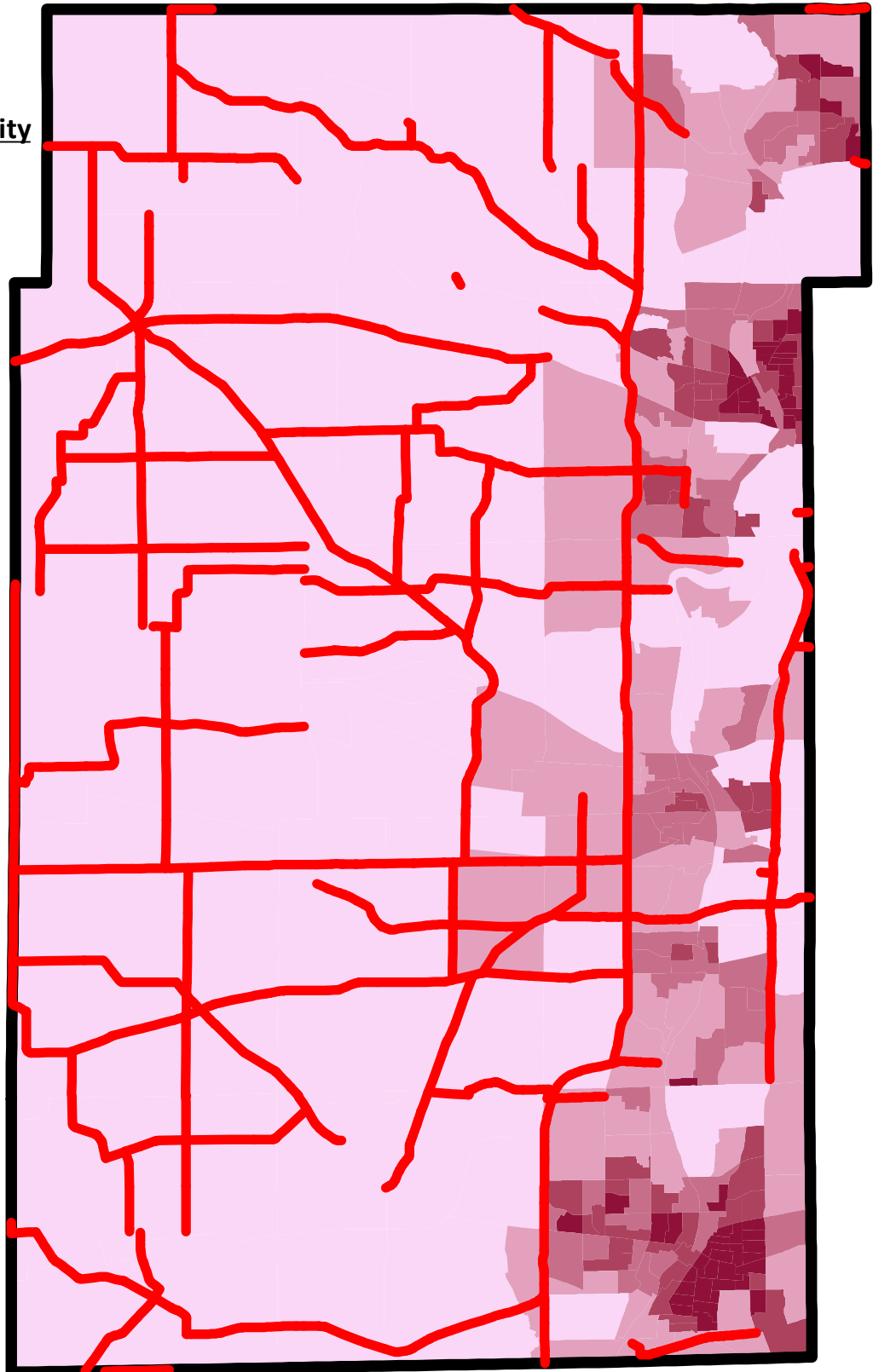

Senior Population Density





# Kane County ADA Transition Plan - Senior Population

**County Rd**



**Senior Population Density**

**Senior Pop/Acre  
Sorted by Quintile**

-  0.0075 - 0.14
-  0.15 - 0.41
-  0.42 - 0.67
-  0.68 - 0.97
-  0.98 - 2.6

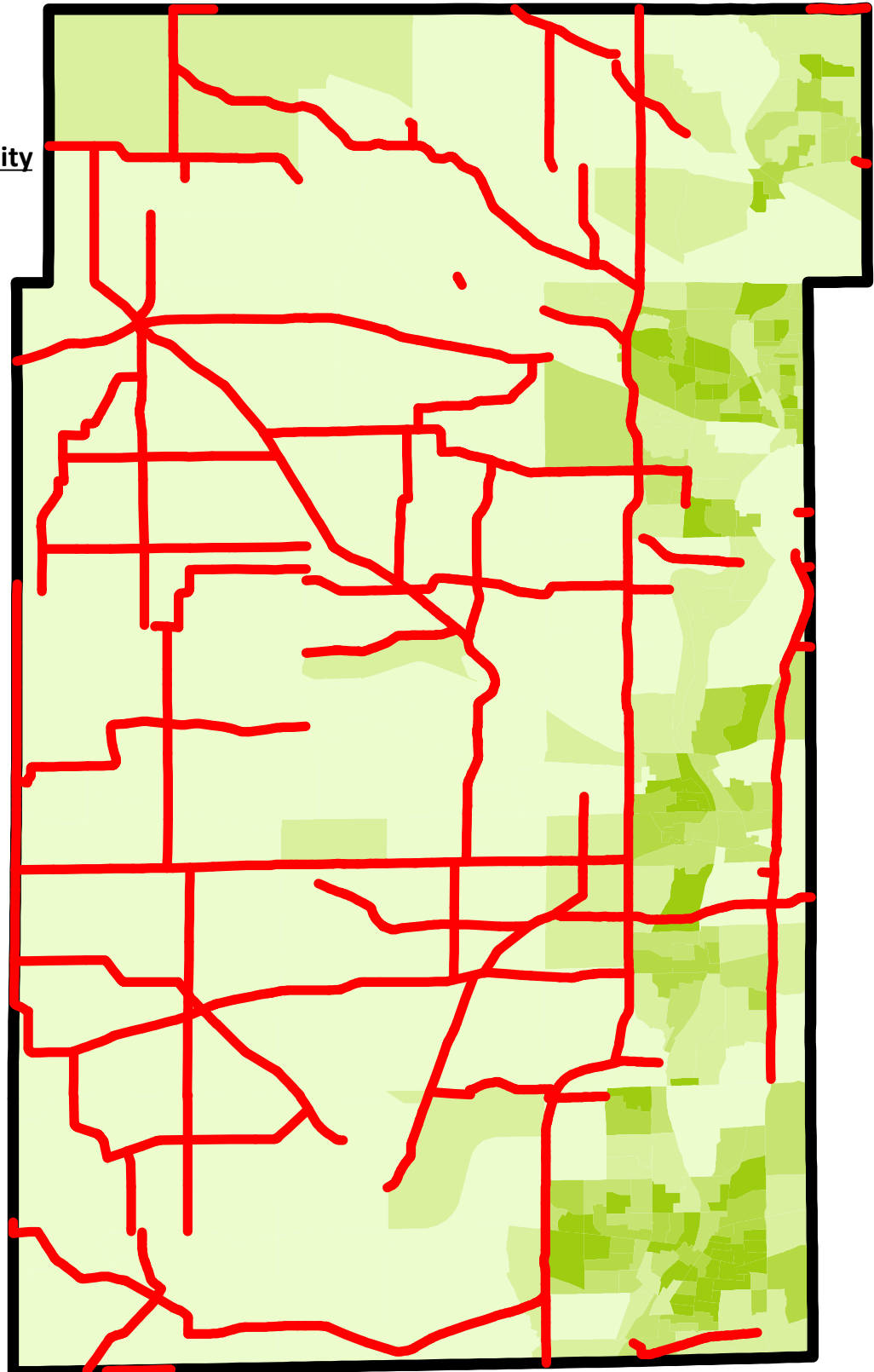

Disabled Population





# Kane County ADA Transition Plan - Disabled Population

**County Rd**



**Disabled Population Density**

Disabled Pop/Acre  
Sorted by Quintile

-  0.0065 - 0.16
-  0.16 - 0.41
-  0.41 - 0.78
-  0.79 - 1.4
-  1.4 - 2.3

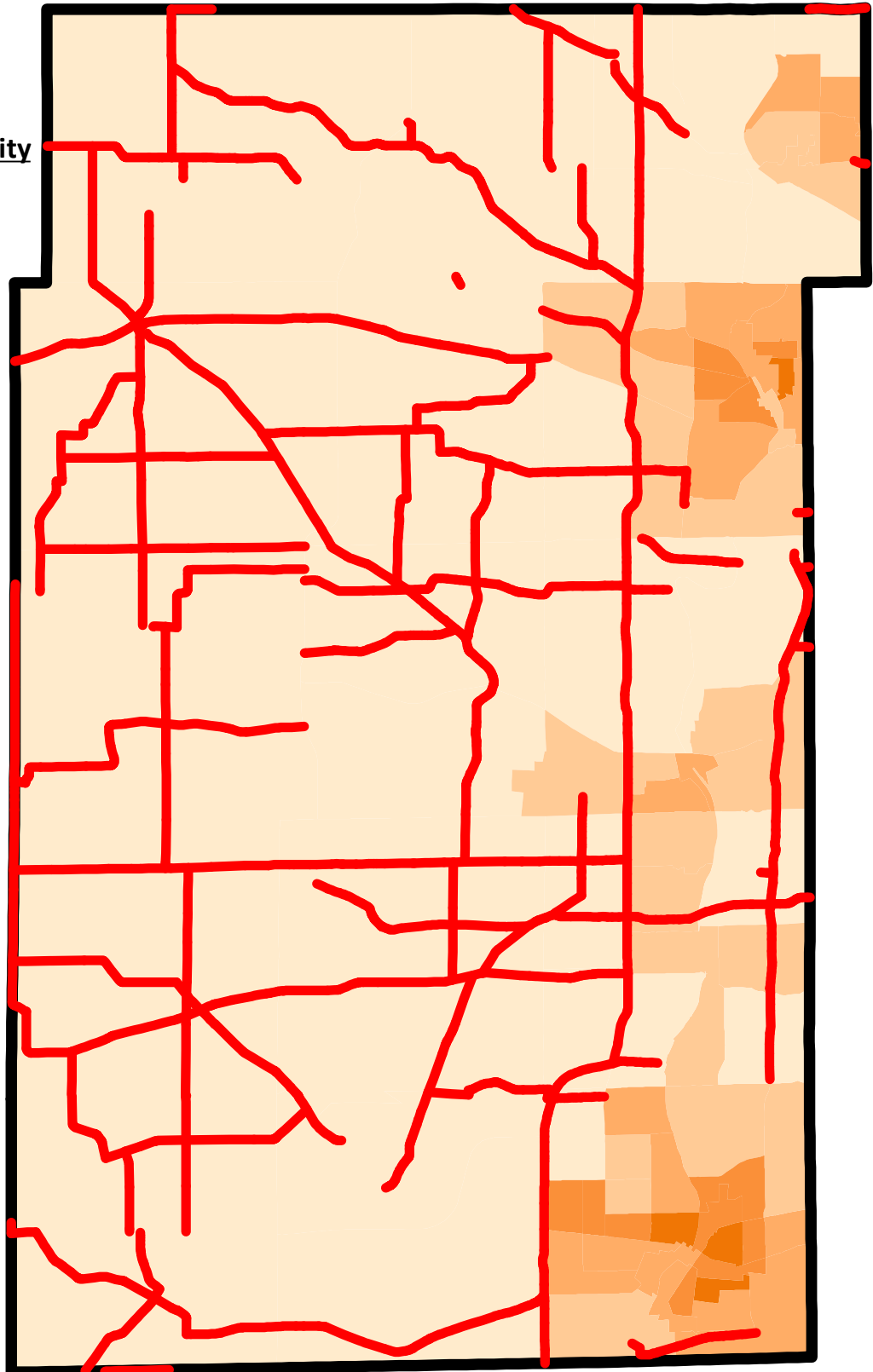

Public Facilities

# Kane County ADA Transition Plan - Public Places

**County Rd**



**Public Location**

- Public School
- Post Office
- Library
- City/Village Hall
- County Office
- Hospital
- Township Office

**Buffer**

- 1/4 Mile
- 1/2 Mile
- 3/4 Mile
- 1 Mile

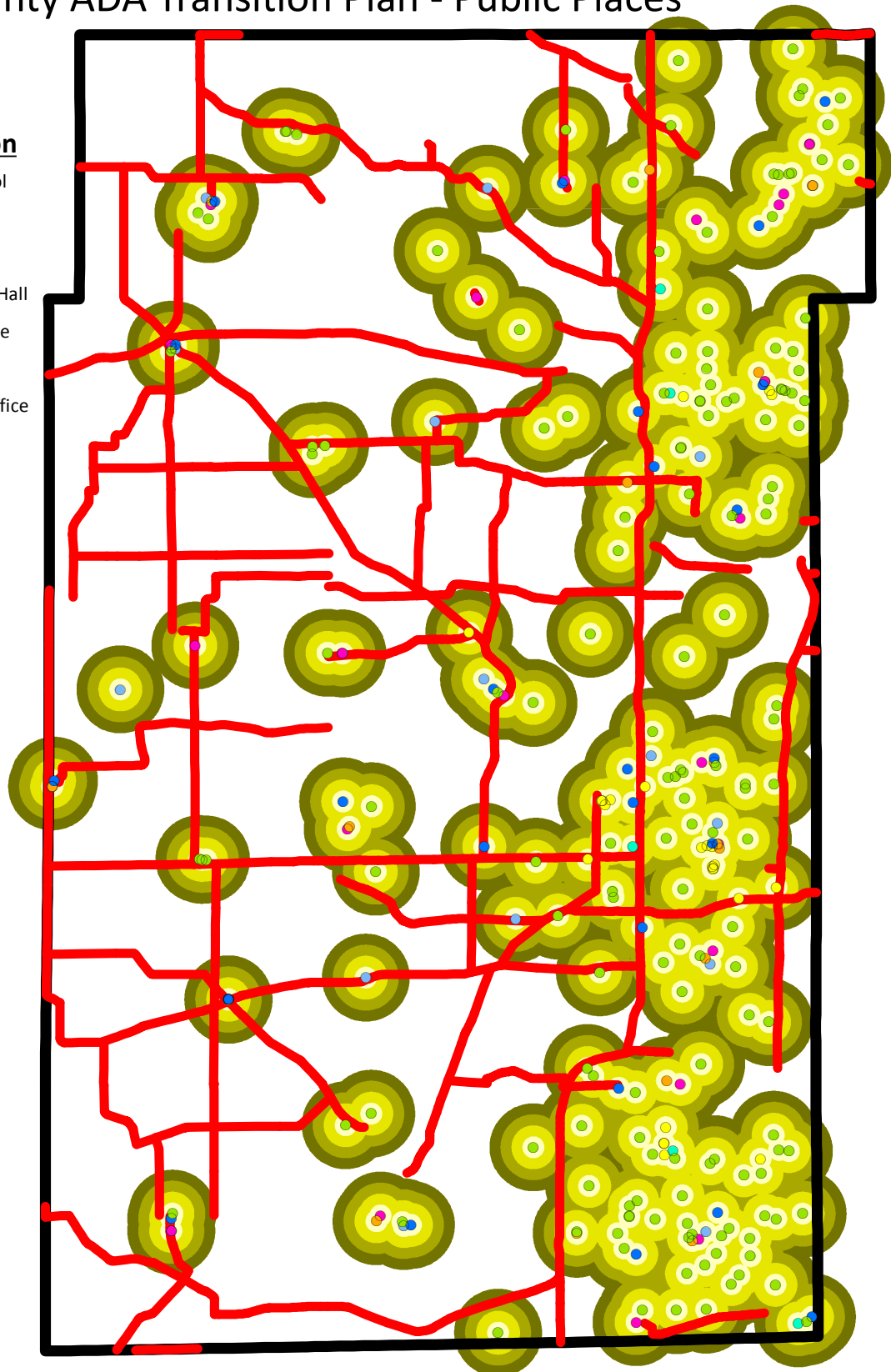



Distance to Transit

# Kane County ADA Transition Plan - Transit

**County Rd**



**Pace Route**



**Metra Station**



**Transit Buffer**

- 1/4 Mile
- 1/2 Mile
- 3/4 Mile
- 1 Mile

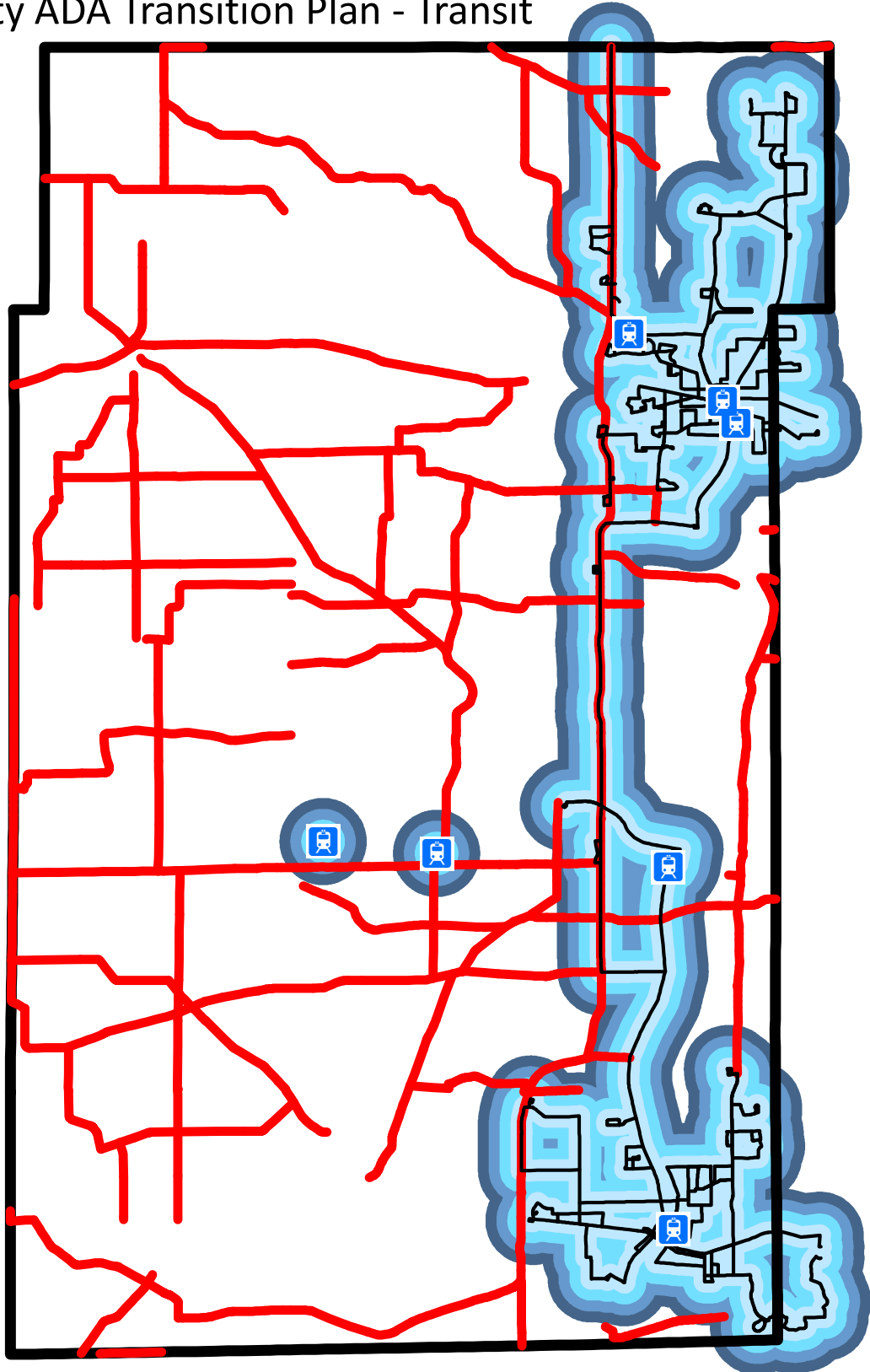

Prioritization

# Kane County ADA Transition Plan - Prioritization

**ADA Ramps**



**County Road**



**Prioritization**

**Points**

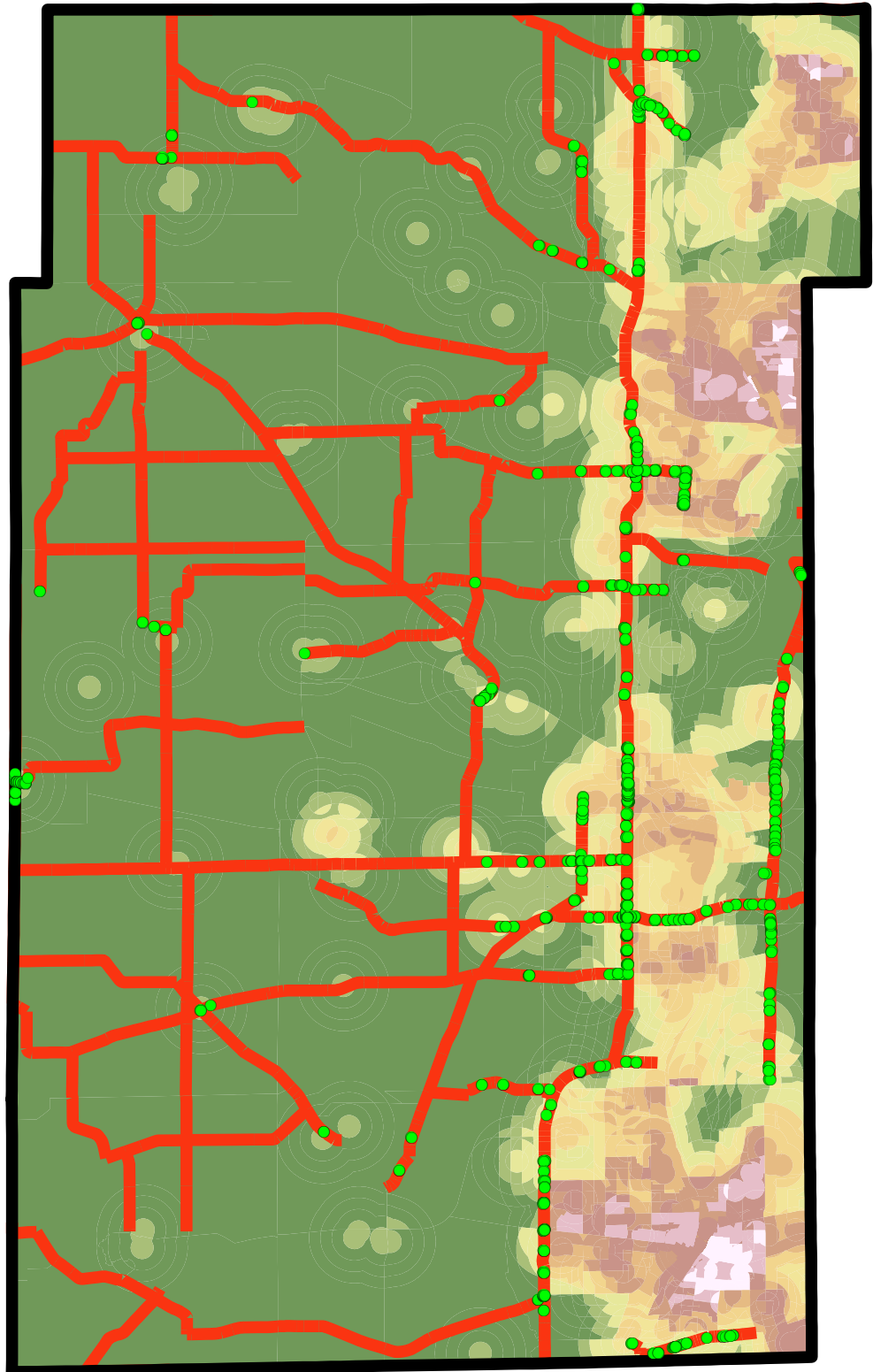
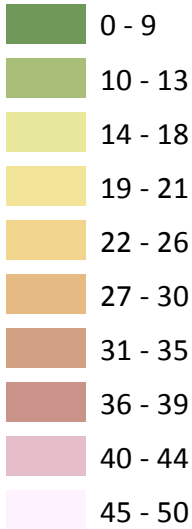

## Curb Ramp Inventory

Cross Street 1	Cross Street 2	Corner	Total Field	Total Location	OVERALL
Allen	Harmony	Northwest	48	10	58
Allen	Wild Prairie	Northeast east	26	8	34
Allen	Wild Prairie	Northeast north	29	8	37
Allen	Wild Prairie	Northwest north	24	8	32
Allen	Wild Prairie	Northwest west	29	8	37
Allen	Wild Prairie	Southeast east	32	5	37
Allen	Wild Prairie	Southeast south	47	5	52
Allen	Wild Prairie	Southwest south	39	5	44
Allen	Wild Prairie	Southwest west	24	5	29
Big Timber	Gast	Southeast	68	13	81
Big Timber	Madeline	Northwest	36	10	46
Big Timber	Meadows	North island east	20	0	20
Big Timber	Meadows	North island west	23	0	23
Big Timber	Meadows	Northeast	38	3	41
Big Timber	Meadows	Northwest	68	0	68
Big Timber	Oliver	Northeast	41	0	41
Big Timber	Oliver	Northwest	51	0	51
Big Timber	Summit	North island east	26	0	26
Big Timber	Summit	North island west	26	0	26
Big Timber	Summit	Northeast	56	0	56
Big Timber	Summit	Northwest	51	0	51
Bliss	May	East	20	0	20
Bliss	May	West	25	0	25
Bliss	Windstone	Northwest	46	0	46
Bliss	Windstone	Southwest	56	0	56
Bowes	Annandale	Northeast east	49	27	76
Bowes	Annandale	Northeast north	39	27	66
Bowes	Annandale	Northwest north	49	27	76
Bowes	Annandale	Northwest west	54	27	81
Bowes	Annandale	Southeast east	18	31	49
Bowes	Annandale	Southeast south	26	31	57
Bowes	Annandale	Southwest south	38	31	69
Bowes	Annandale	Southwest west	18	31	49
Bowes	Bowes Creek	Southwest	59	0	59
Bowes	Brookside/Tall Oaks	Southeast	16	30	46
Bowes	Brookside/Tall Oaks	Southwest	27	30	57
Bowes	Del Webb	Northwest	21	21	42
Bowes	Del Webb	Southwest	13	21	34
Bowes	Elgin Wal-Mart/Sam's Club Subdivision	Southeast	23	23	46
Bowes	Elgin Wal-Mart/Sam's Club Subdivision	Southwest	23	23	46
Bowes	Heritage Crossing of South Elgin Subdiv	Southeast	34	34	68
Bowes	Heritage Crossing of South Elgin Subdiv	Southwest	26	34	60
Bowes	Hobart	Northeast	67	30	97
Bowes	Hobart	Northwest	74	30	104
Bowes	Hobart	Southeast	46	34	80
Bowes	Hobart	Southwest	54	31	85

Kane County Division of Transportation ADA Transition Plan

<b>Cross Street 1</b>	<b>Cross Street 2</b>	<b>Corner</b>	<b>Total Field</b>	<b>Total Location</b>	<b>OVERALL</b>
Bowes	Longcommon	Northeast	44	11	55
Bowes	Longcommon	Northwest	41	11	52
Bowes	McLean	Northeast	42	28	70
Bowes	McLean	Southeast	47	28	75
Bowes	McLean	Southwest	42	34	76
Bowes	Reserve	Southeast	54	23	77
Bowes	Reserve	Southwest	41	23	64
Bowes	Shasta Daisy/Elgin Wal-Mart/Sam's Clu	Northeast	32	23	55
Bowes	Shasta Daisy/Elgin Wal-Mart/Sam's Clu	Southeast east	14	23	37
Bowes	Shasta Daisy/Elgin Wal-Mart/Sam's Clu	Southeast south	14	23	37
Bowes	Shasta Daisy/Elgin Wal-Mart/Sam's Clu	Southwest	34	23	57
Bowes	Umbdenstock	Southeast	16	34	50
Bowes	Umbdenstock	Southwest	33	30	63
Bowes	Woodbridge Commercial Sub/Elgin St	Southeast	27	30	57
Bowes	Woodbridge Commercial Sub/Elgin St	Southwest	32	30	62
Broadway	Oak/Center	Northwest	33	10	43
Burlington	Railroad	Northwest	18	10	28
Cherry	North Lane	North	43	7	50
Cherry	North Lane	South	21	7	28
Corron	Silver Glen	Southwest	48	0	48
County Line	Ashton	Northeast east	36	7	43
County Line	Ashton	Northeast north	39	7	46
County Line	Ashton	Southeast east	44	7	51
County Line	Ashton	Southeast south	41	7	48
County Line	Center	Northeast	23	10	33
County Line	Dekalb	Northeast east	67	10	77
County Line	Dekalb	Northeast north	51	10	61
County Line	Dekalb	Southeast east	62	10	72
County Line	Dekalb	Southeast south	56	10	66
County Line	Pearl	Northeast	31	10	41
County Line	State	Northeast	51	10	61
County Line	State	Southeast	33	10	43
Deerpath	Tanner	Southeast	39	18	57
Dunham	Little Woods Cemetery	North	45	0	45
Dunham	Little Woods Cemetery	North	35	0	35
Dunham	Little Woods Cemetery	North	35	0	35
Dunham	Little Woods Cemetery	South	35	0	35
Dunham	Little Woods Cemetery	South	43	0	43
Dunham	Royal Fox	North	96	9	105
Dunham	Royal Fox	South	66	9	75
Empire	IL Route 47	Northwest	44	10	54
Empire	IL Route 47	Southwest	71	10	81
Fabyan	Allen	Southeast	54	24	78
Fabyan	Allen	Southwest	59	24	83
Fabyan	Bent Tree	Northeast	36	26	62
Fabyan	Bent Tree	Northwest north	29	26	55

Kane County Division of Transportation ADA Transition Plan

Cross Street 1	Cross Street 2	Corner	Total Field	Total Location	OVERALL
Fabyan	Bent Tree	Northwest west	41	26	67
Fabyan	Bent Tree	Southwest	39	26	65
Fabyan	Branson	Northeast	24	15	39
Fabyan	Branson	Southeast	37	15	52
Fabyan	Cambridge	Southeast	51	13	64
Fabyan	Carriage	Southeast	28	21	49
Fabyan	Carriage	Southwest	33	21	54
Fabyan	Fabyan Crossing/Fabyan Randall Subdi	North island east	24	23	47
Fabyan	Fabyan Crossing/Fabyan Randall Subdi	North island west	24	23	47
Fabyan	Fabyan Crossing/Fabyan Randall Subdi	Northeast	29	23	52
Fabyan	Fabyan Crossing/Fabyan Randall Subdi	Northwest	34	23	57
Fabyan	Fabyan Crossing/Fabyan Randall Subdi	Southeast	54	23	77
Fabyan	Fabyan Crossing/Fabyan Randall Subdi	Southeast east	36	20	56
Fabyan	Fabyan Crossing/Fabyan Randall Subdi	Southeast south	39	20	59
Fabyan	Fabyan Crossing/Fabyan Randall Subdi	Southwest	31	20	51
Fabyan	Fabyan Crossing/Fabyan Randall Subdi	Southwest	32	20	52
Fabyan	Fabyan Randall Plaza	Northeast	56	26	82
Fabyan	Fabyan Randall Plaza	Northwest	54	26	80
Fabyan	Fabyan Randall Plaza	Southeast	72	26	98
Fabyan	Fabyan Randall Plaza	Southwest	56	26	82
Fabyan	Forest Preserve Kane County	Northeast	77	7	84
Fabyan	Forest Preserve Kane County	Northwest	79	7	86
Fabyan	Fox River Execution Technology	Northeast	59	7	66
Fabyan	Fox River Execution Technology	Northwest	64	7	71
Fabyan	IL Route 25/Washington/Crissey	Northeast	79	12	91
Fabyan	IL Route 25/Washington/Crissey	Northwest	94	12	106
Fabyan	IL Route 31/Batavia	Northwest	53	24	77
Fabyan	IL Route 31/Batavia	Southeast	27	24	51
Fabyan	IL Route 31/Batavia	Southwest	37	24	61
Fabyan	Kingsland	Northeast	56	7	63
Fabyan	Kingsland	Northwest	66	7	73
Fabyan	Mill Creek	Northeast east	28	16	44
Fabyan	Mill Creek	Northeast north	49	16	65
Fabyan	Mill Creek	Northwest north	38	16	54
Fabyan	Mill Creek	Northwest west	33	16	49
Fabyan	Mill Creek	Southeast east	43	13	56
Fabyan	Mill Creek	Southeast west	48	13	61
Fabyan	Mill Creek	Southwest	34	13	47
Fabyan	Mill Creek	Southwest west	26	13	39
Fabyan	Nagel	Northwest	66	13	79
Fabyan	North Raddant	Northeast	47	13	60
Fabyan	North Raddant	Northwest	59	13	72
Fabyan	River Rock	Southeast	54	24	78
Fabyan	River Rock	Southwest	31	24	55
Fabyan	Van Nortwick	Southeast	39	21	60
Fabyan	Van Nortwick	Southwest	34	21	55

Kane County Division of Transportation ADA Transition Plan

<b>Cross Street 1</b>	<b>Cross Street 2</b>	<b>Corner</b>	<b>Total Field</b>	<b>Total Location</b>	<b>OVERALL</b>
Fabyan	Western	Northwest	44	19	63
Fabyan	Western	Southeast	28	19	47
Fabyan	Western	Southwest	36	19	55
Harmony	Kelley	Northwest north	54	6	60
Harmony	Kelley	Northwest west	56	6	62
Harmony	Kelley	Southwest south	52	6	58
Harmony	Kelley	Southwest west	54	6	60
Harter	Esker	Southwest	46	10	56
Hughes	Elburn & Countryside Fire	Northeast	51	16	67
Hughes	Herrington	Northeast	51	13	64
Hughes	Herrington	Northwest	61	13	74
Hughes	Tanna Farms	Northeast	56	16	72
Hughes	Tanna Farms	Northwest	56	16	72
Huntley	Binnie	Southeast	66	18	84
Huntley	Deerpath	Northwest	59	11	70
Huntley	EDCO Commercial Subdivision	Southeast	44	23	67
Huntley	EDCO Commercial Subdivision	Southwest	62	23	85
Huntley	Grand Pointe	Southeast	59	16	75
Huntley	Grand Pointe	Southwest	74	16	90
Huntley	Harris Trust and Savings Bank Subdivis	Southeast	44	26	70
Huntley	Harris Trust and Savings Bank Subdivis	Southwest	44	26	70
Huntley	Lindsey	Northeast	42	25	67
Huntley	Lindsey	Southeast	29	25	54
Huntley	Meadows Shopping Center	Northeast	51	27	78
Huntley	Meadows Shopping Center	Northeast	57	30	87
Huntley	Meadows Shopping Center	Northwest	41	27	68
Huntley	Meadows Shopping Center	Northwest	54	30	84
Huntley	Meadows Shopping Center/EDCO Com	Northeast	82	27	109
Huntley	Meadows Shopping Center/EDCO Com	Northwest	72	27	99
Huntley	Meadows Shopping Center/EDCO Com	Southeast	94	23	117
Huntley	Meadows Shopping Center/EDCO Com	Southwest	91	23	114
Huntley	Miller	Northwest	22	27	49
Huntley	Miller	Southeast	52	23	75
Huntley	Miller	Southwest	24	23	47
Huntley	Sleepy Hollow	Northeast east	14	9	23
Huntley	Sleepy Hollow	Northeast north	3	12	15
Huntley	Sleepy Hollow	Northwest north	29	16	45
Huntley	Sleepy Hollow	Northwest west	24	16	40
Huntley	Sleepy Hollow	Southeast east	19	9	28
Huntley	Sleepy Hollow	Southeast south	19	12	31
Huntley	Sleepy Hollow	Southwest south	24	12	36
Huntley	Sleepy Hollow	Southwest west	11	12	23
Huntley	Westwood	Northeast	51	27	78
Huntley	Westwood	Northwest	54	27	81
I.C.	Great Western Trail	East	36	7	43
I.C.	Great Western Trail	West	28	7	35

Kane County Division of Transportation ADA Transition Plan

<b>Cross Street 1</b>	<b>Cross Street 2</b>	<b>Corner</b>	<b>Total Field</b>	<b>Total Location</b>	<b>OVERALL</b>
Jericho	Summerhill	Northeast	52	6	58
Jericho	Summerhill	Northwest	42	6	48
Kaneville	Peck Farms	Northwest	28	11	39
Kaneville	Peck Farms	Southeast	51	11	62
Kaneville	Peck Farms	Southwest south	61	11	72
Kaneville	Peck Farms	Southwest west	28	11	39
Keslinger	Bartelt	Southeast	79	13	92
Keslinger	Bartelt	Southwest	49	13	62
Keslinger	Brundige	Southeast	56	16	72
Keslinger	Brundige	Southwest	38	16	54
Keslinger	First Baptist Church	Northeast	61	18	79
Keslinger	First Baptist Church	Northwest	54	18	72
Keslinger	Fisher	North island east	49	23	72
Keslinger	Fisher	North island west	49	23	72
Keslinger	Fisher	Northeast	47	23	70
Keslinger	Fisher	Northwest	54	23	77
Keslinger	Geneva Quality Water Subdivision	South	43	16	59
Keslinger	Geneva Quality Water Subdivision	Southeast	67	16	83
Keslinger	Geneva Quality Water Subdivision	Southeast island	42	16	58
Keslinger	Geneva Quality Water Subdivision	Southwest	47	16	63
Keslinger	Geneva Quality Water Subdivision	Southwest island	47	16	63
Keslinger	Lark	Northeast	31	26	57
Keslinger	Lark	Northwest	26	26	52
Keslinger	Metra la fox	Southwest	56	16	72
Kirk	Alcan Packaging	Northwest	71	6	77
Kirk	Alcan Packaging	Southwest	69	6	75
Kirk	Averill	Northeast	19	3	22
Kirk	Averill	Northwest	33	3	36
Kirk	Averill	Southwest	55	3	58
Kirk	Bank	Northwest	29	3	32
Kirk	Bank	Southwest	29	3	32
Kirk	Butterfield	Northwest	34	16	50
Kirk	Butterfield	Southeast	22	16	38
Kirk	Butterfield	Southwest	39	16	55
Kirk	C&F Forge	Northwest	56	5	61
Kirk	C&F Forge	Northwest	39	5	44
Kirk	C&F Forge	Southwest	32	5	37
Kirk	C&F Forge	Southwest	26	5	31
Kirk	Chillem	Northwest	28	15	43
Kirk	Chillem	Southwest	36	15	51
Kirk	Cumberland	Northwest	54	24	78
Kirk	Cumberland	Southwest	54	24	78
Kirk	Division	Northeast	34	8	42
Kirk	Division	Northwest North	67	22	89
Kirk	Division	Northwest West	47	22	69
Kirk	Division	Southwest	65	19	84

Kane County Division of Transportation ADA Transition Plan

<b>Cross Street 1</b>	<b>Cross Street 2</b>	<b>Corner</b>	<b>Total Field</b>	<b>Total Location</b>	<b>OVERALL</b>
Kirk	Douglas	Northwest	27	11	38
Kirk	Douglas	Southwest	9	9	18
Kirk	Fabyan	Northwest	34	7	41
Kirk	Fabyan	Southwest	44	7	51
Kirk	Flint Group	Northwest	69	5	74
Kirk	Flint Group	Southwest	59	5	64
Kirk	Fox Chase	Northeast East	52	16	68
Kirk	Fox Chase	Northeast North	65	16	81
Kirk	Fox Chase	Northwest	59	16	75
Kirk	Fox Chase	Southeast	54	16	70
Kirk	Fox Chase	Southeast	34	16	50
Kirk	Foxfield	Northeast	22	16	38
Kirk	Foxfield	Northwest	65	16	81
Kirk	Foxfield	Southeast East	37	16	53
Kirk	Foxfield	Southeast South	27	16	43
Kirk	Foxfield	Southwest South	65	16	81
Kirk	Foxfield	Southwest West	52	16	68
Kirk	FUTURE ROAD	Northeast	56	10	66
Kirk	FUTURE ROAD	Southeast	58	13	71
Kirk	Geneva	Northwest	47	17	64
Kirk	Geneva	Southwest	57	17	74
Kirk	Geneva Spur - Illinois Prairie Path	East center	11	3	14
Kirk	Geneva Spur - Illinois Prairie Path	East east	11	3	14
Kirk	Geneva Spur - Illinois Prairie Path	West center	11	3	14
Kirk	Geneva Spur - Illinois Prairie Path	West west	3	3	6
Kirk	Giese	Northwest	31	15	46
Kirk	Giese	Southwest	36	17	53
Kirk	Hill	Northwest	39	3	42
Kirk	Hill	Southwest	32	3	35
Kirk	Hubbard	Northwest	84	9	93
Kirk	Hubbard	Southwest	99	9	108
Kirk	IL Route 38/Main	Northwest	3	14	17
Kirk	IL Route 38/Main	Southwest	31	8	39
Kirk	IL Route 38/State	Northeast	29	3	32
Kirk	IL Route 38/State	Northwest	11	3	14
Kirk	Illinois	Northeast	47	8	55
Kirk	Illinois	Northwest	61	8	69
Kirk	Illinois	Southeast	49	8	57
Kirk	Illinois	Southwest	64	8	72
Kirk	Legacy	Northeast	29	10	39
Kirk	Legacy	Northwest	24	24	48
Kirk	Legacy	Southeast	34	10	44
Kirk	Legacy	Southwest	19	24	43
Kirk	Main Street Commons	Northeast	67	8	75
Kirk	Main Street Commons	Southeast	69	8	77
Kirk	Majestic Oaks	North	42	19	61



Kane County Division of Transportation ADA Transition Plan

<b>Cross Street 1</b>	<b>Cross Street 2</b>	<b>Corner</b>	<b>Total Field</b>	<b>Total Location</b>	<b>OVERALL</b>
Kirk	Majestic Oaks	South	59	19	<b>78</b>
Kirk	Mesa	Northeast	12	19	<b>31</b>
Kirk	Mesa	Northwest	17	19	<b>36</b>
Kirk	Mesa	Southeast	22	19	<b>41</b>
Kirk	Mesa	Southwest south	17	22	<b>39</b>
Kirk	Mesa	Southwest south	27	19	<b>46</b>
Kirk	Ohio/Dukane	Northeast	57	8	<b>65</b>
Kirk	Ohio/Dukane	Northwest	69	8	<b>77</b>
Kirk	Ohio/Dukane	Southeast	54	8	<b>62</b>
Kirk	Ohio/Dukane	Southwest	52	10	<b>62</b>
Kirk	Pine	Northeast	39	9	<b>48</b>
Kirk	Pine	Northwest	49	16	<b>65</b>
Kirk	Pine	Southwest	67	13	<b>80</b>
Kirk	Production	Northeast	37	8	<b>45</b>
Kirk	Production	Northwest	64	8	<b>72</b>
Kirk	Production	Southeast	37	8	<b>45</b>
Kirk	Production	Southwest	32	8	<b>40</b>
Kirk	Royal Fox	Northeast	36	14	<b>50</b>
Kirk	Royal Fox	Northwest	54	14	<b>68</b>
Kirk	Royal Fox	Southeast	41	14	<b>55</b>
Kirk	Royal Fox	Southwest	46	14	<b>60</b>
Kirk	RR Donnelley	West	69	10	<b>79</b>
Kirk	Savannah Crossings	Northwest	22	19	<b>41</b>
Kirk	Savannah Crossings	Southwest	16	19	<b>35</b>
Kirk	Stadium	Northeast	11	16	<b>27</b>
Kirk	Stadium	Northwest North	11	16	<b>27</b>
Kirk	Stadium	Northwest West	34	19	<b>53</b>
Kirk	Stadium	Southwest	29	19	<b>48</b>
Kirk	Stadium	West	39	16	<b>55</b>
Kirk	Stern	Northeast	69	10	<b>79</b>
Kirk	Stern	Northwest	39	10	<b>49</b>
Kirk	Stern	Southeast	59	10	<b>69</b>
Kirk	Stern	Southwest	31	10	<b>41</b>
Kirk	Stuarts Crossing Retail	Northwest	51	16	<b>67</b>
Kirk	Stuarts Crossing Retail	Southwest	59	16	<b>75</b>
Kirk	Suncast Corp	Northwest	74	9	<b>83</b>
Kirk	Suncast Corp	Northwest island	49	9	<b>58</b>
Kirk	Suncast Corp	Southwest	66	9	<b>75</b>
Kirk	Suncast Corp	Southwest island	49	9	<b>58</b>
Kirk	Swenson	Northeast	52	13	<b>65</b>
Kirk	Swenson	Southeast	59	13	<b>72</b>
Kirk	Trellis Farm & Garden	Northwest	47	27	<b>74</b>
Kirk	Trellis Farm & Garden	Southwest	52	27	<b>79</b>
Kirk	Tyler	Northwest	62	27	<b>89</b>
Kirk	Tyler	Southwest	49	27	<b>76</b>
Kirk	Wilson	Northeast	3	6	<b>9</b>

Kane County Division of Transportation ADA Transition Plan

<b>Cross Street 1</b>	<b>Cross Street 2</b>	<b>Corner</b>	<b>Total Field</b>	<b>Total Location</b>	<b>OVERALL</b>
Kirk	Wilson	Northwest	29	6	<b>35</b>
Kirk	Wilson	Southwest	31	13	<b>44</b>
Kirk	Wind Energy	Northwest	38	22	<b>60</b>
Kirk	Wind Energy	Southwest	41	18	<b>59</b>
Lafox	Campton Crossings/Fox Mill Square	Northeast	67	16	<b>83</b>
Lafox	Campton Crossings/Fox Mill Square	Northwest north	58	16	<b>74</b>
Lafox	Campton Crossings/Fox Mill Square	Northwest west	49	16	<b>65</b>
Lafox	Campton Crossings/Fox Mill Square	Southwest	44	16	<b>60</b>
Lafox	Fox Mill Square	Northwest	52	16	<b>68</b>
Lafox	Fox Mill Square	Southwest	44	16	<b>60</b>
Lafox	Fox Mill Squire	Northwest middle	64	16	<b>80</b>
Lafox	Fox Mill Squire	Northwest north	59	16	<b>75</b>
Lafox	Fox Mill Squire	Southwest middle	59	16	<b>75</b>
Lafox	Fox Mill Squire	Southwest South	57	16	<b>73</b>
Lafox	IL Route 64	Northwest	38	10	<b>48</b>
Lafox	IL Route 64	Southeast	31	16	<b>47</b>
Lafox	IL Route 64	Southwest	77	16	<b>93</b>
Lafox	Samuel Clemens/Fox Creek	Northeast	71	16	<b>87</b>
Lafox	Samuel Clemens/Fox Creek	Northwest	59	16	<b>75</b>
Lafox	Samuel Clemens/Fox Creek	Southeast	72	16	<b>88</b>
Lafox	School	Northeast east	68	16	<b>84</b>
Lafox	School	Northwest north	44	16	<b>60</b>
Lafox	School	Northwest north	49	16	<b>65</b>
Lafox	School	Northwest west	54	16	<b>70</b>
Lafox	School	Southeast east	67	16	<b>83</b>
Lafox	School	Southeast south	69	16	<b>85</b>
Lafox	School	Southwest south	47	16	<b>63</b>
Lafox	School	Southwest west	56	16	<b>72</b>
Longmeadow	Barrett	Southeast	79	22	<b>101</b>
Longmeadow	Barrett	Southwest south	62	22	<b>84</b>
Longmeadow	Barrett	Southwest west	74	22	<b>96</b>
Longmeadow	Sedgewood	Northwest	76	8	<b>84</b>
Longmeadow	Sedgewood	Southeast	79	8	<b>87</b>
Longmeadow	Sleepy Hollow	Northwest	62	12	<b>74</b>
Longmeadow	Sleepy Hollow	Southeast	59	10	<b>69</b>
Longmeadow	Sleepy Hollow	Southwest south	74	22	<b>96</b>
Longmeadow	Sleepy Hollow	Southwest west	59	12	<b>71</b>
Longmeadow	Stonegate	Southeast	76	25	<b>101</b>
Longmeadow	Stonegate	Southwest	66	25	<b>91</b>
Longmeadow	White Chapel	Northeast	64	5	<b>69</b>
Longmeadow	White Chapel	Northwest	57	5	<b>62</b>
Longmeadow	White Chapel	Southeast	61	5	<b>66</b>
Longmeadow	White Chapel	Southwest	79	5	<b>84</b>
Main	Barton	Northeast	47	15	<b>62</b>
Main	Barton	Northwest	42	15	<b>57</b>
Main	County Line	Northeast	56	10	<b>66</b>

Kane County Division of Transportation ADA Transition Plan

<b>Cross Street 1</b>	<b>Cross Street 2</b>	<b>Corner</b>	<b>Total Field</b>	<b>Total Location</b>	<b>OVERALL</b>
Main	County Line	Southeast	49	10	59
Main	Deerpath	Southeast	66	12	78
Main	Green	Southeast	33	10	43
Main	Green	Southwest	61	10	71
Main	Harter	Northeast	56	10	66
Main	Harter	Northwest	58	10	68
Main	Harter	Southeast	33	10	43
Main	Holy Cross Church	Southeast	49	12	61
Main	Holy Cross Church	Southwest	62	12	74
Main	Kennebec	Northeast	39	10	49
Main	Kennebec	Northwest north	26	10	36
Main	Kennebec	Northwest west	33	10	43
Main	Kennebec	Southeast	21	10	31
Main	Kennebec	Southwest	26	10	36
Main	Liberty	Northeast east	23	10	33
Main	Liberty	Northeast north	28	10	38
Main	Liberty	Northwest	36	10	46
Main	Liberty	Southeast east	26	10	36
Main	Liberty	Southeast south	26	10	36
Main	Liberty	Southwest	36	10	46
Main	Merrill	Northeast	43	6	49
Main	Merrill	Northwest	48	10	58
Main	Plank	Northeast east	14	10	24
Main	Plank	Northeast north	6	10	16
Main	Plank	Northwest north	11	10	21
Main	Plank	Northwest west	11	10	21
Main	Plank	Southeast	16	10	26
Main	Plank	Southwest south	11	10	21
Main	Plank	Southwest west	6	10	16
Main	Pleasant	Northeast	33	10	43
Main	Pleasant	Northwest	28	10	38
Main	Pleasant	Southeast east	21	10	31
Main	Pleasant	Southeast south	18	10	28
Main	Pleasant	Southwest	24	10	34
Main	South Mill Creek	Northeast	43	6	49
Main	South Mill Creek	Northwest north	34	6	40
Main	South Mill Creek	Northwest west	24	6	30
Main	South Mill Creek	Southwest	8	0	8
Main	Summer	Northeast	23	10	33
Main	Summer	Northwest	36	10	46
Main	Summer	Southeast east	33	10	43
Main	Summer	Southeast south	33	10	43
Main	Summer	Southwest south	39	10	49
Main	Summer	Southwest west	34	10	44
Main	Windpoint Retail Center/Windmill Plac	Southeast	54	15	69
Main	Windpoint Retail Center/Windmill Plac	Southeast	49	15	64

Kane County Division of Transportation ADA Transition Plan

Cross Street 1	Cross Street 2	Corner	Total Field	Total Location	OVERALL
Main	Windpoint Retail Center/Windmill Plac	Southeast	72	15	87
Main	Windpoint Retail Center/Windmill Plac	Southwest	41	15	56
Main	Windpoint Retail Center/Windmill Plac	Southwest	18	15	33
Main	Windpoint Retail Center/Windmill Plac	Southwest	74	15	89
McGough	Great Western Trail	East	40	0	40
McGough	Great Western Trail	West	41	0	41
McLean	Hopps Corner	Northwest	59	34	93
McLean	Hopps Corner	Southwest	59	34	93
McLean	Hopps Corner/CVS Commercial Subdiv	Northeast	44	34	78
McLean	Hopps Corner/CVS Commercial Subdiv	Northwest	49	34	83
McLean	Hopps Corner/CVS Commercial Subdiv	Southeast	52	34	86
McLean	Hopps Corner/CVS Commercial Subdiv	Southwest	46	34	80
McLean	Jenna	Northeast	37	28	65
McLean	Jenna	Northwest	24	34	58
McLean	Jenna	Southeast	44	28	72
McLean	Jenna	Southwest	19	34	53
McLean	Kane/Hopps Corner	Northeast	44	28	72
McLean	Kane/Hopps Corner	Northwest	39	34	73
McLean	Kane/Hopps Corner	Southeast	51	28	79
McLean	Kane/Hopps Corner	Southwest	26	34	60
McLean	Sandhurst	Northwest	16	37	53
McLean	Sandhurst	Southwest	27	37	64
McLean	Spring	Northeast east	59	34	93
McLean	Spring	Northeast north	34	34	68
McLean	Spring	Northwest north	51	34	85
McLean	Spring	Northwest west	32	34	66
McLean	Spring	Southeast east	31	34	65
McLean	Spring	Southeast south	24	34	58
McLean	Spring	Southwest south	37	30	67
McLean	Spring	Southwest west	40	30	70
McLean	Sundown/Heritage Crossing of South E	Northeast	57	31	88
McLean	Sundown/Heritage Crossing of South E	Northwest	47	37	84
McLean	Sundown/Heritage Crossing of South E	Southeast	39	31	70
McLean	Sundown/Heritage Crossing of South E	Southwest	46	37	83
Meredith	Great Western Trail	East	56	7	63
Meredith	Great Western Trail	West	48	7	55
Montgomery	4th	Northeast east	69	18	87
Montgomery	4th	Northeast north	52	18	70
Montgomery	Briarcliff	Southeast east	36	14	50
Montgomery	Briarcliff	Southeast south	44	14	58
Montgomery	Briarcliff	Southwest	44	14	58
Montgomery	Crown	Southwest	48	17	65
Montgomery	Douglas	Northeast	24	16	40
Montgomery	Douglas	Northwest	24	16	40
Montgomery	Douglas	Southwest	44	16	60
Montgomery	Family Dollar	Northeast	81	16	97

Kane County Division of Transportation ADA Transition Plan

<b>Cross Street 1</b>	<b>Cross Street 2</b>	<b>Corner</b>	<b>Total Field</b>	<b>Total Location</b>	<b>OVERALL</b>
Montgomery	Family Dollar	Northeast	84	16	100
Montgomery	Family Dollar	Northwest	76	16	92
Montgomery	Howell	Northeast	41	19	60
Montgomery	Howell	Southwest	58	19	77
Montgomery	Kingston	Southeast	69	19	88
Montgomery	Kingston	Southwest	93	19	112
Montgomery	Lafayette	Northwest	84	18	102
Montgomery	Park	Southeast	51	17	68
Montgomery	Pearl	Northwest north	66	18	84
Montgomery	Pearl	Northwest west	56	18	74
Montgomery	River	Northeast	33	19	52
Montgomery	River	Northwest	29	19	48
Montgomery	River	Southeast	51	19	70
Montgomery	River	Southwest	54	19	73
Montgomery	Shell Gas	Northeast	81	16	97
Montgomery	Shell Gas	Northeast	69	16	85
Montgomery	Shell Gas	Northwest	53	16	69
Montgomery	Shell Gas	Northwest	51	16	67
Montgomery	State	Southeast	36	19	55
Montgomery	State	Southwest	52	19	71
Montgomery	Sycamore	Northeast	54	14	68
Montgomery	Sycamore	Northwest	49	14	63
Montgomery	Virgil Gilman Nature Trail	South	23	18	41
Mooseheart	E	Southeast	66	14	80
Mooseheart	E	Southwest	66	14	80
Mooseheart	Quail	Southeast	56	16	72
Mooseheart	Quail	Southwest	51	16	67
Orchard	Canterbury/Illinois	Northeast east	45	33	78
Orchard	Canterbury/Illinois	Northeast north	29	33	62
Orchard	Canterbury/Illinois	Northwest	24	12	36
Orchard	Canterbury/Illinois	Southeast	34	29	63
Orchard	Canterbury/Illinois	Southwest south	36	12	48
Orchard	Canterbury/Illinois	Southwest west	47	12	59
Orchard	Coach and Surrey	Northwest	34	20	54
Orchard	Coach and Surrey	Southeast	32	20	52
Orchard	Coach and Surrey	Southwest south	24	20	44
Orchard	Coach and Surrey	Southwest west	45	20	65
Orchard	Comiskey	Southeast	41	5	46
Orchard	Comiskey	Southwest	46	5	51
Orchard	Galena	Northeast	16	32	48
Orchard	Galena	Northeast island east	29	32	61
Orchard	Galena	Northeast island south	47	32	79
Orchard	Galena	Southeast	39	30	69
Orchard	Galena	Southeast island north	47	30	77
Orchard	Galena	Southeast island west	50	30	80
Orchard	Galena	Southeast south	47	30	77

Kane County Division of Transportation ADA Transition Plan

<b>Cross Street 1</b>	<b>Cross Street 2</b>	<b>Corner</b>	<b>Total Field</b>	<b>Total Location</b>	<b>OVERALL</b>
Orchard	Galena	Southwest	11	21	32
Orchard	Galena	Southwest island east	41	21	62
Orchard	Galena	Southwest island south	36	21	57
Orchard	Greenfield Commons Subdivision	Northwest	39	36	75
Orchard	Greenfield Commons Subdivision	Southwest	46	36	82
Orchard	Indian Trail	Northwest	39	15	54
Orchard	Indian Trail	Southeast	32	34	66
Orchard	Indian Trail	Southwest	22	15	37
Orchard	Inidan Trail	Northeast	42	21	63
Orchard	Jericho	Northeast	24	11	35
Orchard	Jericho	Northwest north	19	6	25
Orchard	Jericho	Southeast	14	6	20
Orchard	Jericho	Southeast east	37	3	40
Orchard	Jericho	Southeast south	21	3	24
Orchard	Orchard Gateway	Southwest	59	21	80
Orchard	Orchard Road Animal Hospital	Northwest	46	6	52
Orchard	Orchard Road Animal Hospital	Southwest	46	6	52
Orchard	Orchard Road Subdivision	Northwest	36	15	51
Orchard	Orchard Road Subdivision	Southwest	55	15	70
Orchard	Prairie	Northeast	52	23	75
Orchard	Prairie	Northwest north	46	14	60
Orchard	Prairie	Northwest west	41	14	55
Orchard	Prairie	Southeast	42	23	65
Orchard	Prairie	Southwest	45	14	59
Orchard	Randall Crossing	Southwest	54	5	59
Orchard	Sullivan	Northeast	77	21	98
Orchard	Sullivan	Northwest	42	15	57
Orchard	Sullivan	Northwest west	21	6	27
Orchard	Sullivan	Southeast	47	21	68
Orchard	Sullivan	Southwest island east	34	6	40
Orchard	Sullivan	Southwest island north	35	6	41
Orchard	Sullivan	Southwest island south	37	6	43
Orchard	Sullivan	Southwest south	14	15	29
Orchard	Sullivan	Southwest west	14	15	29
Orchard	White Oak	Northeast	55	13	68
Orchard	White Oak	Northwest north	47	13	60
Orchard	White Oak	Northwest west	27	13	40
Orchard	White Oak	Southeast	24	13	37
Orchard	White Oak	Southwest	26	13	39
Orchard	Willards Corner	Northeast	31	21	52
Orchard	Willards Corner	Southeast	31	21	52
Peck	Bricher	Northeast	42	29	71
Peck	Bricher	Southeast east	51	18	69
Peck	Bricher	Southeast south	13	18	31
Peck	Bricher	Southwest	13	18	31
Peck	County of Kane/School District 303	Northeast	28	29	57

Kane County Division of Transportation ADA Transition Plan

<b>Cross Street 1</b>	<b>Cross Street 2</b>	<b>Corner</b>	<b>Total Field</b>	<b>Total Location</b>	<b>OVERALL</b>
Peck	County of Kane/School District 303	Southeast	64	29	93
Peck	First Baptist Church	Southwest	43	16	59
Peck	IL Route 38/Lincoln	Northeast	31	29	60
Peck	IL Route 38/Lincoln	Southeast	42	29	71
Peck	Kane County Jail	Northeast	51	29	80
Peck	Kane County Jail	Southeast	51	29	80
Peck	Keslinger	Northeast	47	19	66
Peck	Keslinger	Northeast island north	47	19	66
Peck	Keslinger	Northeast island west	44	19	63
Peck	Keslinger	Northwest north	24	19	43
Peck	Keslinger	Northwest west	18	19	37
Peck	Keslinger	Southwest	59	19	78
Peck	Keslinger	Southwest island north	16	19	35
Peck	Keslinger	Southwest island south	34	19	53
Peck	Lewis	Northeast	33	19	52
Peck	Lewis	Northwest	25	19	44
Peck	Lewis	Southeast	65	19	84
Peck	Lewis	Southwest	51	19	70
Peck	Ridge Pointe	Northeast east	59	18	77
Peck	Ridge Pointe	Northeast north	37	18	55
Peck	Ridge Pointe	Southeast east	59	18	77
Peck	Ridge Pointe	Southeast south	47	18	65
Peck	Sunflower	Southeast	62	16	78
Peplow	Great Western Trail	East	23	5	28
Peplow	Great Western Trail	West	28	5	33
Randall	7-Eleven	Northwest	39	26	65
Randall	7-Eleven	Southwest	28	26	54
Randall	Binnie-Randall Commons Subdivision	East island	44	21	65
Randall	Binnie-Randall Commons Subdivision	Northeast	34	21	55
Randall	Binnie-Randall Commons Subdivision	Southeast	34	21	55
Randall	Bolcum/Ridgewood	Northwest	18	16	34
Randall	Bolcum/Ridgewood	Southeast	31	10	41
Randall	Bolcum/Ridgewood	Southwest south	0	10	10
Randall	Bolcum/Ridgewood	Southwest west	0	16	16
Randall	Bowes	Northeast east	24	30	54
Randall	Bowes	Northeast north	37	30	67
Randall	Bowes	Northwest north	21	23	44
Randall	Bowes	Northwest west	26	23	49
Randall	Bowes	Southeast	21	30	51
Randall	Bowes	Southwest	27	23	50
Randall	Bricher	Northeast east	3	32	35
Randall	Bricher	Northeast north	13	32	45
Randall	Bricher	Northwest	11	29	40
Randall	Bricher	Southeast east	5	30	35
Randall	Bricher	Southeast south	5	30	35
Randall	Bricher	Southwest	11	32	43

Kane County Division of Transportation ADA Transition Plan

<b>Cross Street 1</b>	<b>Cross Street 2</b>	<b>Corner</b>	<b>Total Field</b>	<b>Total Location</b>	<b>OVERALL</b>
Randall	Capitol	Northeast east	19	20	<b>39</b>
Randall	Capitol	Northeast north	14	20	<b>34</b>
Randall	Capitol	Northwest north	16	20	<b>36</b>
Randall	Capitol	Northwest west	44	20	<b>64</b>
Randall	Capitol	Southeast	13	20	<b>33</b>
Randall	Capitol	Southwest south	13	20	<b>33</b>
Randall	Capitol	Southwest west	26	20	<b>46</b>
Randall	Christina	Northeast east	11	24	<b>35</b>
Randall	Christina	Northeast north	13	24	<b>37</b>
Randall	Christina	Northwest north	11	24	<b>35</b>
Randall	Christina	Northwest west	14	21	<b>35</b>
Randall	Christina	Southeast east	11	24	<b>35</b>
Randall	Christina	Southeast south	11	24	<b>35</b>
Randall	Christina	Southwest	16	21	<b>37</b>
Randall	Clesen	Northwest	43	10	<b>53</b>
Randall	Clesen	Southwest	43	10	<b>53</b>
Randall	Crane	Northwest	19	13	<b>32</b>
Randall	Crane	Southwest	6	13	<b>19</b>
Randall	Dean	Northeast east	24	23	<b>47</b>
Randall	Dean	Northeast island north	8	23	<b>31</b>
Randall	Dean	Northeast north	6	23	<b>29</b>
Randall	Dean	Northwest	3	17	<b>20</b>
Randall	Dean	Northwest island east	3	17	<b>20</b>
Randall	Dean	Northwest island north	10	17	<b>27</b>
Randall	Dean	Northwest island south	8	17	<b>25</b>
Randall	Dean	Southeast	6	23	<b>29</b>
Randall	Dean	Southeast island east	0	23	<b>23</b>
Randall	Dean	Southeast island west	3	23	<b>26</b>
Randall	Dean	Southwest south	27	17	<b>44</b>
Randall	Dean	Southwest west	11	17	<b>28</b>
Randall	EDCO Commercial Subdivision	Northeast	49	23	<b>72</b>
Randall	EDCO Commercial Subdivision	Southeast	62	23	<b>85</b>
Randall	Elgin Wal-Mart/Sam's Club Subdivision	Northwest	19	21	<b>40</b>
Randall	Elgin Wal-Mart/Sam's Club Subdivision	Northwest	21	23	<b>44</b>
Randall	Elgin Wal-Mart/Sam's Club Subdivision	Southwest	9	21	<b>30</b>
Randall	Elgin Wal-Mart/Sam's Club Subdivision	Southwest	34	23	<b>57</b>
Randall	Elgin Wal-Mart/Sam's Club Subdivision	West island north	19	23	<b>42</b>
Randall	Elgin Wal-Mart/Sam's Club Subdivision	West island south	32	23	<b>55</b>
Randall	Fabyan	Northeast	17	26	<b>43</b>
Randall	Fabyan	Northeast island northeast	8	26	<b>34</b>
Randall	Fabyan	Northeast island south	8	26	<b>34</b>
Randall	Fabyan	Northeast island south	8	23	<b>31</b>
Randall	Fabyan	Northeast island west	3	26	<b>29</b>
Randall	Fabyan	Northwest	6	23	<b>29</b>
Randall	Fabyan	Northwest island east	23	23	<b>46</b>
Randall	Fabyan	Northwest island west	13	23	<b>36</b>



Kane County Division of Transportation ADA Transition Plan

<b>Cross Street 1</b>	<b>Cross Street 2</b>	<b>Corner</b>	<b>Total Field</b>	<b>Total Location</b>	<b>OVERALL</b>
Randall	Fabyan	Southeast	11	20	31
Randall	Fabyan	Southeast island north	5	26	31
Randall	Fabyan	Southeast island south	23	26	49
Randall	Fabyan	Southeast island west	16	26	42
Randall	Fabyan	Southwest	21	23	44
Randall	Fabyan	Southwest island east	8	20	28
Randall	Fabyan	Southwest island north	16	23	39
Randall	Fabyan	Southwest island south	13	20	33
Randall	Fabyan Crossing	Northwest	17	21	38
Randall	Fabyan Crossing	Southwest	16	23	39
Randall	Fabyan Crossing	West island north	8	23	31
Randall	Fabyan Crossing	West island south	8	23	31
Randall	Fargo	Northeast	16	24	40
Randall	Fargo	Northwest	14	21	35
Randall	Fargo	Southeast east	3	24	27
Randall	Fargo	Southeast south	8	24	32
Randall	Fargo	Southwest south	13	21	34
Randall	Fargo	Southwest west	6	21	27
Randall	Fox	Northeast	81	17	98
Randall	Fox	Southeast	72	17	89
Randall	Geneva Commons	Northwest	61	23	84
Randall	Geneva Commons	Southwest	31	23	54
Randall	Gleneagle	Northeast east	42	24	66
Randall	Gleneagle	Northeast north	8	24	32
Randall	Gleneagle	Northwest north	13	21	34
Randall	Gleneagle	Northwest west	21	21	42
Randall	Gleneagle	Southeast	3	24	27
Randall	Gleneagle	Southwest	19	21	40
Randall	Gyorr	Northeast east	6	28	34
Randall	Gyorr	Northeast north	13	28	41
Randall	Gyorr	Northwest	16	21	37
Randall	Gyorr	Southeast east	8	28	36
Randall	Gyorr	Southeast south	13	28	41
Randall	Gyorr	Southwest	13	21	34
Randall	IL Route 38/Lincoln	Northeast east	29	35	64
Randall	IL Route 38/Lincoln	Northeast north	54	35	89
Randall	IL Route 38/Lincoln	Northwest	49	29	78
Randall	IL Route 38/Lincoln	Northwest island east	42	29	71
Randall	IL Route 38/Lincoln	Northwest island north	26	29	55
Randall	IL Route 38/Lincoln	Northwest island south	37	29	66
Randall	IL Route 38/Lincoln	Southeast	44	35	79
Randall	IL Route 38/Lincoln	Southeast island east	59	35	94
Randall	IL Route 38/Lincoln	Southeast island south	47	35	82
Randall	IL Route 38/Lincoln	Southeast island west	64	35	99
Randall	IL Route 38/Lincoln	Southwest south	44	29	73
Randall	IL Route 38/Lincoln	Southwest west	41	29	70

Kane County Division of Transportation ADA Transition Plan

<b>Cross Street 1</b>	<b>Cross Street 2</b>	<b>Corner</b>	<b>Total Field</b>	<b>Total Location</b>	<b>OVERALL</b>
Randall	IL Route 64/Main	Northeast east	24	26	50
Randall	IL Route 64/Main	Northeast north	24	26	50
Randall	IL Route 64/Main	Northwest north	44	26	70
Randall	IL Route 64/Main	Northwest west	39	26	65
Randall	IL Route 64/Main	Southeast east	35	26	61
Randall	IL Route 64/Main	Southeast south	27	26	53
Randall	IL Route 64/Main	Southwest south	32	26	58
Randall	IL Route 64/Main	Southwest west	29	26	55
Randall	Internal Combustion Subdivision	Northwest	21	26	47
Randall	Internal Combustion Subdivision	Southwest	21	26	47
Randall	Kane County Clerk	East island north	21	29	50
Randall	Kane County Clerk	East island south	26	29	55
Randall	Kane County Clerk	Northeast	11	29	40
Randall	Kane County Clerk	Northeast	18	29	47
Randall	Kane County Clerk	Northwest	43	29	72
Randall	Kane County Clerk	Southeast	8	29	37
Randall	Kane County Clerk	Southeast	26	29	55
Randall	Kane County Clerk	Southwest	36	29	65
Randall	Kane County Fairgrounds	Northwest	31	29	60
Randall	Kane County Fairgrounds	Southwest	36	29	65
Randall	Kane County Fairgrounds	West island north	31	29	60
Randall	Kane County Fairgrounds	West island south	31	29	60
Randall	Keslinger/Kaneville	Northwest	0	23	23
Randall	Keslinger/Kaneville	Southwest	8	23	31
Randall	La Huerta	Northeast	38	29	67
Randall	La Huerta	Southeast	43	29	72
Randall	Madison Commercial Subdivision	Northwest	52	21	73
Randall	Madison Commercial Subdivision	Southwest	49	21	70
Randall	Madison Commercial Subdivision	Southwest	41	23	64
Randall	Main	Northeast	13	28	41
Randall	Main	Northwest north	3	15	18
Randall	Main	Northwest west	3	15	18
Randall	Main	Southwest	6	15	21
Randall	McKee	Northeast east	8	30	38
Randall	McKee	Northeast north	5	30	35
Randall	McKee	Northwest	5	20	25
Randall	McKee	Southeast	8	30	38
Randall	McKee	Southwest	28	20	48
Randall	Meadows Shopping Center/Platt Hill N	Northeast	44	25	69
Randall	Meadows Shopping Center/Platt Hill N	Southeast	51	25	76
Randall	Mill	Northeast east	8	33	41
Randall	Mill	Northeast north	0	33	33
Randall	Mill	Northwest	8	23	31
Randall	Mill	Southeast east	13	33	46
Randall	Mill	Southeast south	29	33	62
Randall	Mill	Southwest south	34	23	57

Kane County Division of Transportation ADA Transition Plan

<b>Cross Street 1</b>	<b>Cross Street 2</b>	<b>Corner</b>	<b>Total Field</b>	<b>Total Location</b>	<b>OVERALL</b>
Randall	Mill	Southwest west	27	33	60
Randall	Miller	Northeast	76	23	99
Randall	Miller	Northwest	76	23	99
Randall	Miller	Southeast	69	23	92
Randall	North County Line	Northeast	37	13	50
Randall	North County Line	Northwest	37	13	50
Randall	North County Line	Southeast east	35	13	48
Randall	North County Line	Southeast south	27	13	40
Randall	North County Line	Southwest south	10	13	23
Randall	North County Line	Southwest west	19	13	32
Randall	North Randall Road Partners	Northeast	34	26	60
Randall	Oak	Northeast east	11	29	40
Randall	Oak	Northeast north	16	29	45
Randall	Oak	Northwest	16	29	45
Randall	Oak	Southeast east	6	29	35
Randall	Oak	Southeast south	11	29	40
Randall	Oak	Southwest south	11	29	40
Randall	Oak	Southwest west	11	29	40
Randall	Prairie	Northeast	11	29	40
Randall	Prairie	Northwest north	14	29	43
Randall	Prairie	Northwest west	21	29	50
Randall	Prairie	Southeast	19	35	54
Randall	Prairie	Southwest	6	29	35
Randall	Red Gate	Northwest	8	10	18
Randall	Red Gate	Southwest	13	10	23
Randall	Sandy Stream/College Green	Northeast east	16	26	42
Randall	Sandy Stream/College Green	Northeast north	16	26	42
Randall	Sandy Stream/College Green	Northwest north	39	23	62
Randall	Sandy Stream/College Green	Northwest west	49	23	72
Randall	Sandy Stream/College Green	Southeast east	31	33	64
Randall	Sandy Stream/College Green	Southeast south	19	33	52
Randall	Sandy Stream/College Green	Southwest south	36	23	59
Randall	Sandy Stream/College Green	Southwest west	44	23	67
Randall	Silver Glen	Northwest	24	16	40
Randall	Silver Glen	Northwest island north	14	16	30
Randall	Silver Glen	Northwest island south	34	16	50
Randall	Silver Glen	Southwest	13	11	24
Randall	South	Northeast	63	30	93
Randall	South	Northwest	53	23	76
Randall	South	Southeast	51	26	77
Randall	South	Southwest	61	23	84
Randall	Spartan Green	Northeast	26	26	52
Randall	Spartan Green	Southeast	59	26	85
Randall	Spartan Green Subdivision	Northeast	23	24	47
Randall	Spartan Green Subdivision	Southeast	36	24	60
Randall	St Charles Plaza	Northwest	41	29	70

Kane County Division of Transportation ADA Transition Plan

<b>Cross Street 1</b>	<b>Cross Street 2</b>	<b>Corner</b>	<b>Total Field</b>	<b>Total Location</b>	<b>OVERALL</b>
Randall	St Charles Plaza	Southwest	69	29	<b>98</b>
Randall	Thornwood	Northwest	56	21	<b>77</b>
Randall	Weld	Northeast	48	33	<b>81</b>
Randall	Weld	Southeast	49	33	<b>82</b>
Randall	West Suburban Bank	Northwest	42	29	<b>71</b>
Randall	West Suburban Bank	Southwest	34	29	<b>63</b>
Randall	Williamsburg	Northeast	9	23	<b>32</b>
Randall	Williamsburg	Northwest	16	23	<b>39</b>
Randall	Williamsburg	Southeast	19	30	<b>49</b>
Randall	Williamsburg	Southwest	8	23	<b>31</b>
Randall	Wilson	Northeast east	3	28	<b>31</b>
Randall	Wilson	Northeast north	5	28	<b>33</b>
Randall	Wilson	Northwest north	26	18	<b>44</b>
Randall	Wilson	Northwest west	23	18	<b>41</b>
Randall	Wilson	Southeast	23	28	<b>51</b>
Randall	Wilson	Southwest south	16	18	<b>34</b>
Randall	Wilson	Southwest west	11	28	<b>39</b>
Randall	Woodbridge North Commercial Subdiv	Northeast	49	33	<b>82</b>
Randall	Woodbridge North Commercial Subdiv	Southeast	36	33	<b>69</b>
Randall	Woodbridge North Commercial Subdiv	East island north	33	33	<b>66</b>
Randall	Woodbridge North Commercial Subdiv	East island south	36	33	<b>69</b>
Randall	Woodbridge North Commercial Subdiv	Northeast	47	33	<b>80</b>
Randall	Woodbridge North Commercial Subdiv	Southeast	44	33	<b>77</b>
Randall	Zylstra Center	Northwest	52	26	<b>78</b>
Randall	Zylstra Center	Southwest	54	26	<b>80</b>
Russell	Russinwood	Southwest	43	5	<b>48</b>
Silver Glen	Elsner	Northeast	18	16	<b>34</b>
Silver Glen	Elsner	Southeast	19	10	<b>29</b>
Silver Glen	Prairie Crossing Subdivision	Northeast	49	19	<b>68</b>
Silver Glen	Prairie Crossing Subdivision	Northeast	47	19	<b>66</b>
Silver Glen	Prairie Crossing Subdivision	Northwest	51	19	<b>70</b>
Silver Glen	Prairie Crossing Subdivision	Northwest	39	19	<b>58</b>
Silver Glen	Reserve	Northeast	57	12	<b>69</b>
Silver Glen	Reserve	Northwest north	59	12	<b>71</b>
Silver Glen	Reserve	Northwest street	52	12	<b>64</b>
Silver Glen	Sliver Glen Ct	Northeast	28	6	<b>34</b>
Silver Glen	Sliver Glen Ct	Northwest	41	6	<b>47</b>
Silver Glen	Thornwood	Northeast east	46	16	<b>62</b>
Silver Glen	Thornwood	Northeast north	69	16	<b>85</b>
Silver Glen	Thornwood	Northwest north	36	16	<b>52</b>
Silver Glen	Thornwood	Northwest west	43	16	<b>59</b>
Silver Glen	Whispering/Foley	Northeast	67	11	<b>78</b>
Silver Glen	Whispering/Foley	Northwest	77	11	<b>88</b>
Silver Glen	Whispering/Foxborough	Northeast	42	13	<b>55</b>
Silver Glen	Whispering/Foxborough	Northwest	39	13	<b>52</b>
Stearns	McLean	Northwest	6	6	<b>12</b>

Kane County Division of Transportation ADA Transition Plan

<b>Cross Street 1</b>	<b>Cross Street 2</b>	<b>Corner</b>	<b>Total Field</b>	<b>Total Location</b>	<b>OVERALL</b>
Stearns	McLean	Southeast	9	6	<b>15</b>
Stearns	McLean	Southwest south	19	6	<b>25</b>
Stearns	McLean	Southwest west	14	6	<b>20</b>
Tanner	Bennett	Northeast	39	8	<b>47</b>
Tanner	Bennett	Northwest	29	8	<b>37</b>
Tanner	Trail	North	18	0	<b>18</b>
Tanner	Trail	South	13	0	<b>13</b>
Tanner	Western	Northeast	18	0	<b>18</b>
Tanner	Western	Southeast	6	0	<b>6</b>
Tyrrell	Columbia	Northeast	43	5	<b>48</b>
Tyrrell	Columbia	Southeast	25	5	<b>30</b>
Tyrrell	FUTURE ROAD	Northwest	66	5	<b>71</b>
Tyrrell	FUTURE ROAD	Southwest	51	5	<b>56</b>
Tyrrell	IL Route 72/Higgins	Northwest	78	5	<b>83</b>
Tyrrell	Town Center	Northwest	49	5	<b>54</b>
Tyrrell	Town Center	Southeast	54	5	<b>59</b>
Tyrrell	Town Center	Southwest south	51	5	<b>56</b>
Tyrrell	Town Center	Southwest west	41	5	<b>46</b>
Tyrrell	Trillium	Northwest	21	8	<b>29</b>
Tyrrell	Trillium	Southwest	21	8	<b>29</b>

**Appendix B - Sidewalk/Trail Evaluation**

Initial sidewalk/trail data collection was completed during the fall of 2016 by Kane County Division of Transportation Staff. Staff inspected and evaluated every section of sidewalk and trail along KDOT Roads on a Scale of 0 to 5. These segments will be prioritized for resurfacing funding. Further evaluation of the sidewalks and trails will be completed in subsequent updates.

Kane County Division of Transportation ADA Transition Plan

Sidewalk Inventory

ID	Segment	Side 1	Side 1 Dir	Side 2	Side 2 Dir	Side 1 Avg Cond	Side 1 Worst Cond	Side 2 Avg Cond	Side 2 Worst Cond	Comment	Length (ft)
7	Montgomery Rd	Nothing		Trail	S			4	4		129
9	Montgomery Rd	Sidewalk	N	Nothing		3.5	2.5				910
11	Montgomery Rd	Nothing		Sidewalk	S			4	4		599
15	Montgomery Rd	Sidewalk	N	Nothing		4.5	4				99
16	Montgomery Rd	Sidewalk	N	Trail	S	4.5	4	4	3.5		1,265
17	Kirk Rd	Trail	W	Nothing		2	1				20,332
19	Kirk Rd	Trail	W	Nothing		4.5	3.5				6,232
20	Kirk Rd	Trail	W	Sidewalk	E	4	2	4.5	3		6,418
21	Kirk Rd	Trail	W	Nothing		4	4				2,631
22	Kirk Rd	Trail	W	Sidewalk	E	4	4	5	5		73
23	Kirk Rd	Trail	W	Nothing		3	3				664
26	Kirk Rd	Nothing		Sidewalk	E	4	2	5	5		1,360
28	Kirk Rd	Nothing		Trail	E			5	4		2,334
29	Stearns Rd	Trail	N	Nothing		5	4.5				1,763
35	Longmeadow Pkwy	Nothing		Trail	S			2.5	2		6,538
37	Huntley Rd	Sidewalk	N	Sidewalk	S	5	4.5	4.5	4		2,334
38	Huntley Rd	Nothing		Sidewalk	S			4.5	4.5		542
39	Huntley Rd	Sidewalk	N	Sidewalk	S	4.5	2.5	4.5	4.5		210
40	Huntley Rd	Sidewalk	N	Nothing		4.5	4.5				478
42	Huntley Rd	Nothing		Trail	S					ROCKS/AGGREGATE	2,177
43	Bowes Rd	Nothing		Sidewalk	S			4.5	4		2,601
45	Bowes Rd	Sidewalk	N	Nothing		4	2				363
47	Bowes Rd	Nothing		Sidewalk	S			5	5		775
48	Bowes Rd	Sidewalk	N	Sidewalk	S						52
49	McLean Rd	Sidewalk	E	Trail	W	4	1	4.5	4.5		3,871
51	Stearns Rd	Nothing		Trail						WOOD	631
52	Stearns Rd	Trail	N	Nothing		5	4.5				3,346
53	Silver Glen Rd	Trail	N	Nothing		4	3				4,858
55	Fabyan Rd	Nothing		Trail	N			2.5	1		8,266
57	Fabyan Rd	Trail	S	Nothing		3	1				4,493
58	Fabyan Rd	Trail	N	Sidewalk	S			4	4		68
59	Fabyan Rd	Nothing		Trail	N			4	3.5		1,554
61	Fabyan Rd	Nothing		Sidewalk	N			5	4		106
62	Fabyan Rd	Trail	S	Sidewalk	N	4.5	3	5	4		817
63	Fabyan Rd	Sidewalk	N	Sidewalk	S	4.5	2	4.5	4.5		926
64	Fabyan Rd	Sidewalk	S	Nothing		4.5	3				780
66	Fabyan Rd	Trail	S	Nothing		4.5	4				322
67	Fabyan Rd	Trail	N	Trail	S	4.5	4	4.5	4		253
69	Fabyan Rd	Nothing		Trail	N			4	2		7,809
73	Mooseheart Rd	Nothing		Sidewalk	S			3.5	3		2,436
76	Randall Rd	Nothing		Sidewalk	E			5	4.5		850
77	Randall Rd	Sidewalk	W	Sidewalk	E	5	5	5	4.5		162
79	Randall Rd	Sidewalk	W	Nothing		5	5				222
80	Randall Rd	Nothing		Sidewalk	E			5	5		192
82	Randall Rd	Sidewalk	W	Nothing		5	5				183
84	Randall Rd	Sidewalk	W	Sidewalk	E	4.5	3	5	5		171
85	Randall Rd	Sidewalk	W	Nothing		4.5	2				559
87	Randall Rd	Sidewalk	W	Nothing		5	4.5				851
88	Randall Rd	Sidewalk	W	Sidewalk	E	5	4.5	5	4		3,999
89	Randall Rd	Nothing		Sidewalk	E			5	5		118
91	Randall Rd	Trail	W	Nothing		3.5	2.5				5,634
92	Randall Rd	Nothing		Sidewalk	E			5	5		318
94	Randall Rd	Sidewalk	W	Nothing		4	3				242

Condition of 5 is best, 1 is worst

Trail and Sidewalk Segments may or may not be in KDOT ROW or under KDOT Maintenance

Sheet 1 of 3

# Kane County Division of Transportation ADA Transition Plan

ID	Segment	Side 1	Side 1 Dir	Side 2	Side 2 Dir	Side 1 Avg Cond	Side 1 Worst Cond	Side 2 Avg Cond	Side 2 Worst Cond	Comment	Length (ft)
95	Randall Rd	Sidewalk	W	Sidewalk	E	4	3	4.5	2		1,789
96	Randall Rd	Trail	W	Sidewalk	E	5	4	4.5	2		1,908
97	Randall Rd	Trail	W	Nothing		5	4.5				329
98	Randall Rd	Trail	W	Sidewalk	E	5	4.5	5	5		38
99	Randall Rd	Trail	W	Nothing		5	4.5				2,362
103	Randall Rd	Trail	W	Nothing		4.5	2				13,985
105	Randall Rd	Sidewalk		Nothing							106
107	Randall Rd	Nothing		Sidewalk	E			5	5		104
109	Randall Rd	Trail	W	Nothing		5	5				2,626
110	Randall Rd	Sidewalk	W	Sidewalk	E	5	4.5	5	4		514
111	Randall Rd	Nothing		Sidewalk	E			4.5	4.5		2,264
113	Randall Rd	Nothing		Sidewalk	E			5	3		1,823
117	Randall Rd	Sidewalk	W	Nothing		5	3.5				72
118	Randall Rd	Sidewalk	W	Sidewalk	E	5	3.5	5	5		703
119	Randall Rd	Nothing		Sidewalk	E			5	5		310
120	Randall Rd	Sidewalk	W	Sidewalk	E	5	4.5	5	5		635
121	Randall Rd	Nothing		Sidewalk	E			5	4.5		763
123	Randall Rd	Nothing		Sidewalk	E			5	5		288
124	Randall Rd	Sidewalk	W	Sidewalk	E	5	5	5	5		554
125	Randall Rd	Nothing		Sidewalk	E			5	5		745
127	Randall Rd	Sidewalk	W	Nothing		5	5				442
130	Randall Rd	Sidewalk	W	Nothing		5	5				719
132	Randall Rd	Sidewalk	W	Sidewalk	E	5	4.5	5	5		615
133	Randall Rd	Sidewalk	W	Nothing		5	4.5				202
134	Randall Rd	Sidewalk	W	Sidewalk	E	4.5	4.5	5	3.5		1,066
135	Randall Rd	Nothing		Sidewalk	E			5	4.5		2,053
139	Tyrrell Rd	Nothing		Trail	W			3	3		1,387
140	Tyrrell Rd	Nothing		Trail	W			4	3.5		2,230
143	Tyrrell Rd	Sidewalk		Trail							215
144	Tyrrell Rd	Trail	E	Nothing		3.5	3				589
146	Tyrrell Rd	Sidewalk	W	Nothing						SAND	1,335
148	Tyrrell Rd	Nothing		Trail	E			3	2.5		1,238
153	Harmony Rd	Trail	W	Nothing		4	4				960
155	Allen Rd	Trail	N	Nothing		4	4				2,365
158	Big Timber Rd	Nothing		Trail	S			3	3		2,663
160	Big Timber Rd	Trail	N	Nothing		3	2.5				5,799
163	Burlington Rd	Sidewalk	W	Nothing		3.5	1				799
166	Russell Rd	Nothing		Sidewalk	S			2.5	2		755
174	Bowes Rd	Trail	N	Trail	S	5	5	4.5	4		230
175	Bowes Rd	Nothing		Trail	S			4.5	4		2,863
176	Bowes Rd	Sidewalk	N	Trail	S	4.5	4.5	5	5		751
179	Corron Rd	Trail	W	Nothing		4	4				617
183	Silver Glen Rd	Trail	N	Nothing		3.5	2.5				5,193
193	I C Trail	Sidewalk	N	Nothing		3.5	2				1,320
194	Sauber Rd	Sidewalk	W	Nothing		4	4				166
198	Lafox Rd	Nothing		Sidewalk	E			2	2		194
199	Lafox Rd	Sidewalk	W	Sidewalk	E	1.5	1	1.5	1.5	NOT FULLY CONNECTED	341
200	Lafox Rd	Nothing		Sidewalk	E			1.5	1		333
202	Lafox Rd	Sidewalk	W	Nothing		3	2				359
206	Lafox Rd	Trail	W	Trail	E	4.5	4	4	2.5		581
207	Lafox Rd	Sidewalk	W	Trail	E	4.5	4	4	2.5		1,478
208	Anderson Rd	Trail	W	Nothing		5	4				2,630
209	Anderson Rd	Trail	W	Nothing		4	4				5,449

Condition of 5 is best, 1 is worst

Trail and Sidewalk Segments may or may not be in KDOT ROW or under KDOT Maintenance

Sheet 2 of 3



## Kane County Division of Transportation ADA Transition Plan

ID	Segment	Side 1	Side 1 Dir	Side 2	Side 2 Dir	Side 1 Avg Cond	Side 1 Worst Cond	Side 2 Avg Cond	Side 2 Worst Cond	Comment	Length (ft)
215	Liberty Street	Nothing		Sidewalk	E			2.5	2		235
216	Main Street	Sidewalk	N	Sidewalk	S	4.5	4	4.5	4		1,261
218	W County Line Rd	Nothing		Sidewalk	E			5	4		342
220	W County Line Rd	Nothing		Sidewalk	E			5	4		117
222	W County Line Rd	Nothing		Sidewalk	E			1.5	1		1,148
227	W County Line Rd	Sidewalk	W	Sidewalk	E	5	5	5	5		190
228	W County Line Rd	Nothing		Sidewalk	E			5	5		845
229	W County Line Rd	Sidewalk	W	Sidewalk	E	5	5	5	5		205
230	W County Line Rd	Sidewalk	W	Nothing		5	4				1,175
233	Keslinger Rd	Nothing		Trail	S			5	3.5		2,693
235	Keslinger Rd	Nothing		Trail	S			4	4		1,290
237	Keslinger Rd	Nothing		Trail	S			3	3		1,151
239	Keslinger Rd	Nothing		Trail	S			4	3.5		1,482
241	Keslinger Rd	Nothing		Trail	S			5	3.5		2,609
242	Keslinger Rd	Nothing		Sidewalk	S			4.5	4.5		333
244	Keslinger Rd	Nothing		Trail	S			4	4		625
246	Keslinger Rd	Nothing		Trail	S			4	4		1,568
247	Keslinger Rd	Trail	N	Nothing		3.5	2				4,047
249	Keslinger Rd	Trail	N	Nothing		4	2.5				817
254	Hughes Rd	Trail	N	Nothing		3.5	1.5				3,134
260	Jericho Rd	Trail	N	Nothing		4	4				1,592
262	Orchard Rd	Trail	W	Nothing		4.5	4				7,905
263	Orchard Rd	Nothing		Trail	E			4	3.5		2,360
264	Orchard Rd	Trail	W	Trail	E	4.5	4.5	4.5	4.5		410
265	Orchard Rd	Nothing		Trail	E			3.5	2		10,617
266	Orchard Rd	Trail	W	Nothing		3.5	3.5				2,241
268	Orchard Rd	Nothing		Sidewalk	E			5	5		655
270	Orchard Rd	Nothing		Sidewalk	S			5	5		1,423
272	Orchard Rd	Nothing		Sidewalk	S			5	5		389
275	Orchard Rd	Nothing		Sidewalk	S						472
288	Harter Rd	Sidewalk	E	Nothing		4.5	4.5				147
290	Harter Rd	Sidewalk	W	Sidewalk	E	3	2	4.5	4.5		129
292	Harter Rd	Nothing		Sidewalk	W			3	2		1,877
294	Kaneville Rd	Trail	N	Trail	S	3	3	4	3		2,956
295	Kaneville Rd	Nothing		Trail	S			4	3		946
297	Peck Rd	Trail	W	Nothing		4	2				3,904
299	Peck Rd	Nothing		Trail	E			4	3.5		3,068
301	Main Street	Sidewalk	N	Nothing		3.5	3.5				158
302	Main Street	Sidewalk	N	Sidewalk		3.5	2	2.5	2	NOT FULLY CONNECTED	1,353
303	Main Street	Sidewalk	N	Sidewalk	S	2.5	1.5	2.5	2	NOT FULLY CONNECTED	565
304	Main Street	Sidewalk	N	Nothing		3.5	2				1,059
306	Main Street	Trail	N	Nothing		4.5	4.5				961
308	Main Street	Nothing		Trail	S			4.5	4.5		414
310	Main Street	Nothing		Trail	S			4	3		797
311	Main Street	Sidewalk	S	Trail	N	4	3.5	4.5	4.5		231
312	Main Street	Nothing		Trail	S			4.5	4.5		297
313	Main Street	Nothing		Sidewalk	S			4	3.5		829

Condition of 5 is best, 1 is worst

Trail and Sidewalk Segments may or may not be in KDOT ROW or under KDOT Maintenance

Sheet 3 of 3

Kane County Division of Transportation ADA Transition Plan  
**Sidewalk Inventory Maps**

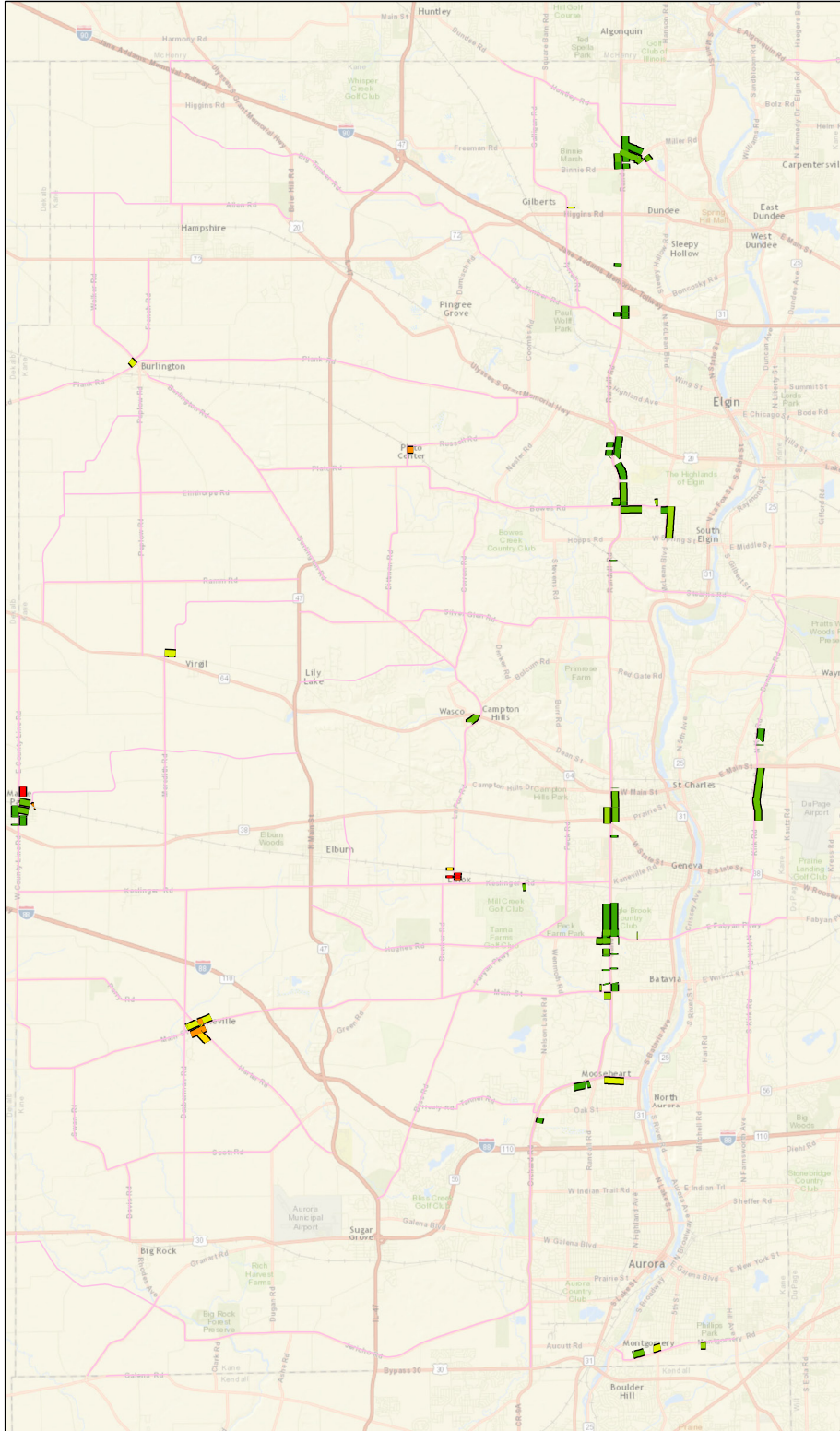

**Kane County  
 Average  
 Sidewalk  
 Conditions**



**Sidewalk Cond  
 Average Score**

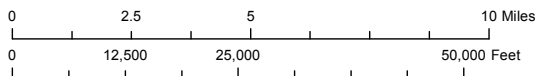
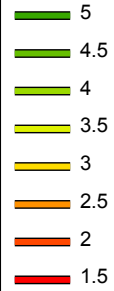

Document Path: M:\DotserverD\USERS\Personal\Planning\bikeped\ADA\Maps\Sidewalk\_Analysis.mxd

# Kane County Division of Transportation ADA Transition Plan

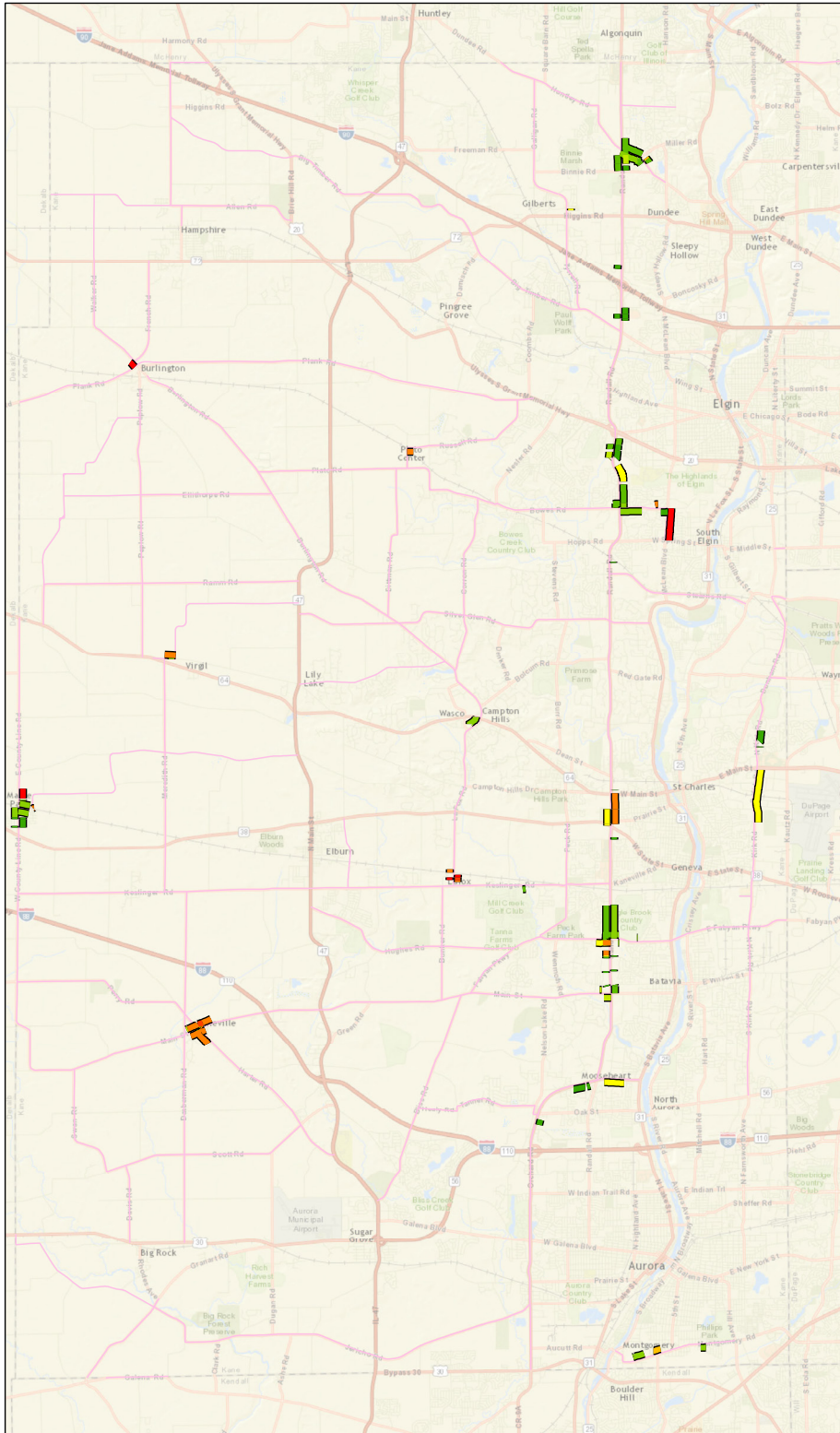

## Kane County Lowest Sidewalk Conditions



### Sidewalk Cond Low Score

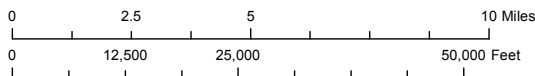

Document Path: M:\DotserverD\USERS\Personal\Planning\bikeped\ADA\Maps\Sidewalk\_Analysis.mxd

# Kane County Division of Transportation ADA Transition Plan

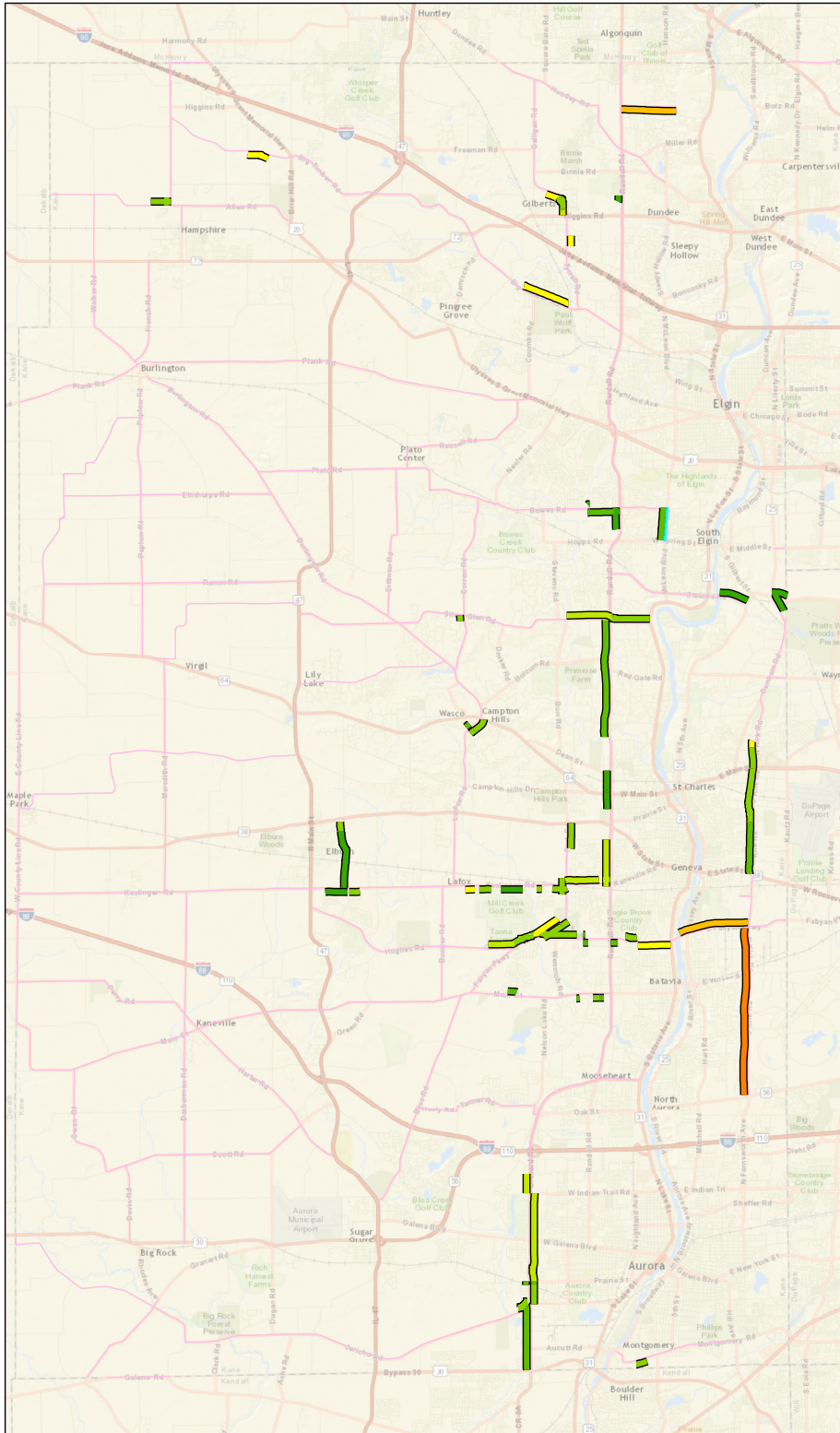

## Kane County Average Trail Conditions



### Trail Cond Average Score

- 5
- 4.5
- 4
- 3.5
- 3
- 2.5
- 2
- 1.5
- 1

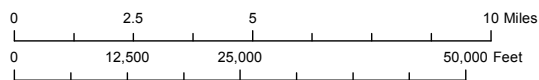

Document Path: M:\DotserverD\USERS\Personal\Planning\bikeped\ADA\Maps\Sidewalk\_Analysis.mxd

# Kane County Division of Transportation ADA Transition Plan

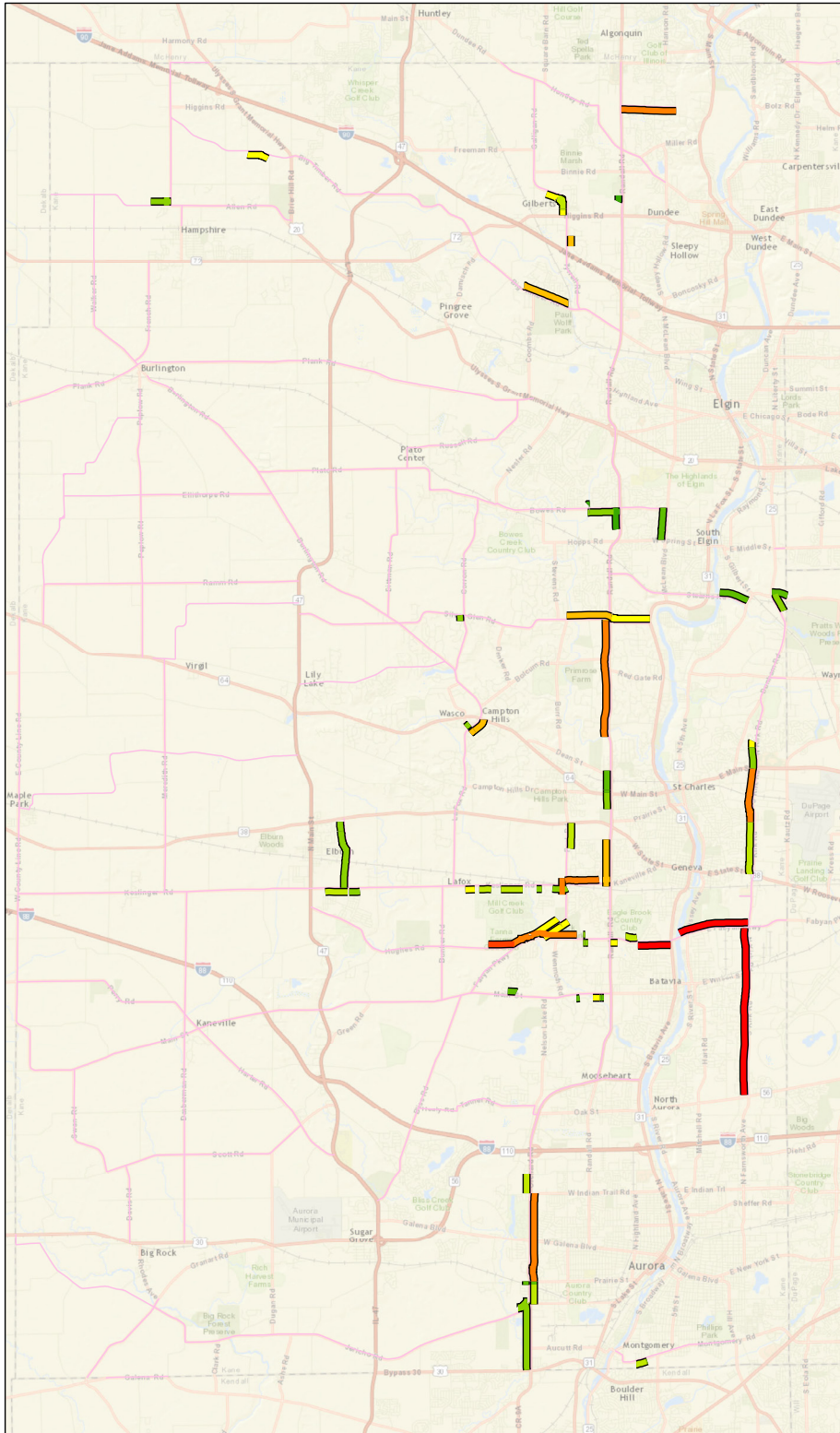

## Kane County Lowest Trail Conditions



### Trail Cond Low Score

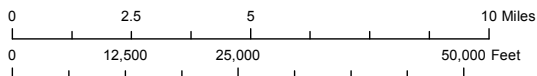

Document Path: M:\DotserverD\USERS\Personal\Planning\bikeped\ADA\Maps\Sidewalk\_Analysis.mxd

**Appendix C - Bus Shelter Inventory**

All Pace shelters along Kane County Division of Transportation right of way were identified and evaluated for ADA compliance. A list of the bus shelters is listed on the following page along with results to the bus shelter inspection form designed by KDOT Staff.

**Bus Shelter Inspection Form**

**ADA Bus Shelter Inspection Reference Sheet**

**Kane County Division of Transportation**

**ADA Bus Shelter  
Inspection Code Reference Sheet**

**Initial Questions:**

Shelter ID:	_____	PACE Route:	_____
Street 1:	_____	Inspector Initials:	_____
Street 2:	_____	Date & Time:	_____
Cardinal Direction:	_____	GPS Location:	_____

	Question	Reference
1	Is the concrete pad surface smooth, firm, stable, slip-resistant?	PACE Landing Pads, AB 810.2.1
2	Are all slope transitions (including gutter) flush and level (1/4" max or those between 1/4" & 1/2" beveled at a 1:2 slope)? <b>If no, answer 3</b>	AB 303.2, AB 303.3
3	Explain violation	AB 303.2, AB 303.3
4	Is the surface or any horizontal opening of have a max of 1/2"? <b>If no, answer 5</b>	AB R302.7
5	Explain violation	AB R302.7
6	Is there an adjacent sidewalk? <b>If yes, answer 7</b>	AB R302.6
7	Record width of adjacent walk	AB R302.6
<b>Bus Shelter</b>		
8	Is the shelter entrance height ≥ 80"?	AB 404.2.3
9	Is there a 2.5' x 4' minimum clear space provided?	AB 305.3
10	Is there an alcove that exceeds a depth of 15"? <b>If yes, answer 11 &amp; 12</b>	AB 305.7.1, AB 305.7.2
11	Record the depth of the alcove	AB 305.7.1, AB 305.7.2
12	Record the width of the alcove	AB 305.7.1, AB 305.7.2
13	Is there seating? <b>If yes, answer 14 &amp; 15</b>	PACE Basic Bus Stop Amenities, Seating
14	Does the bench provide seating space for at least three adults and one wheelchair space?	PACE Basic Bus Stop Amenities, Seating
15	Does the bench have vertical separators between individual seats?	PACE Basic Bus Stop Amenities, Seating
16	Does the shelter have a minimum 5-foot setback from the street at the closest point?	PACE Basic Bus Stop Amenities, Shelters
17	Is there a trash receptacle? <b>If yes, answer 18 &amp; 19</b>	PACE Basic Bus Stop Amenities, Trash Receptacles
18	Is the receptacle out of direct sunlight?	PACE Basic Bus Stop Amenities, Trash Receptacles
19	Does the receptacle have adequate separation from all standing and seating areas?	PACE Basic Bus Stop Amenities, Trash Receptacles
<b>Boarding and Aligning Area</b>		
20	Is there a curb gutter? <b>If yes, answer 21</b>	AB R304.5.4
21	Is the maximum CR gutter slope ≤ 5.00%?	AB R304.5.4
22	Record maximum parallel to roadway slope of landing pad (%)	PACE Landing Pads, AB 810.2.4
23	Record maximum perpendicular to roadway slope of landing pad (%)	PACE Landing Pads, AB 810.2.4
24	Record maximum parallel to landing pad slope of roadway (%)	PACE Landing Pads, AB 810.2.4
25	Clear length of 96 inches minimum perpendicular to the roadway edge?	PACE Landing Pads, AB 810.2.2
26	Clear width of 60 inches minimum parallel to the vehicle roadway?	PACE Landing Pads, AB 810.2.2
<b>General Notes</b>		
27	Record special notes for shelter	

PACE = Pace Suburban Bus Service (March 2013), AB = United States Access Board (July 2011)

Bus Shelter Inventory

Main Street	Cross Street	Corner	1	2	4	6	7	8	9	10	11	12	13	14	15	16	17	18	19	20	21	22	23	24	25	26
Randall	Wilson	SE	Y	Y	Y	Y	Y	Y	Y	Y	17	68	Y	Y	N	N	Y	N	Y	N		1.75	3.05	1.40	Y	Y
Randall	Wilson	SW	Y	Y	Y	Y	Y	Y	Y	Y	17	68	Y	Y	N	Y	Y	N	Y	N		2.25	2.88	1.13	Y	Y
Randall	McKee	SW	Y	Y	Y	Y	Y	Y	Y	Y	17	68	Y	Y	N	Y	Y	N	Y	N		2.55	3.38	1.83	Y	Y
Randall	McKee	NE	Y	Y	Y	Y	Y	Y	Y	Y	17	68	Y	Y	N	Y	Y	N	Y	N		2.45	3.77	0.39	Y	Y
Randall	Mill	NE	Y	Y	Y	Y	Y	Y	Y	Y	17	68	Y	Y	N	Y	Y	N	Y	N		3.47	3.38	3.57	Y	Y
Randall	Mill	SW	Y	Y	Y	Y	Y	Y	Y	Y	17	68	Y	Y	N	Y	Y	N	Y	N		2.35	2.16	1.26	Y	Y
Randall	Fabyan	SW	N	Y	Y	Y	Y	Y	Y	Y	17	68	Y	Y	N	Y	Y	N	Y	Y	N	1.26	6.62	1.65	Y	Y
Randall	Fabyan	NE	Y	Y	Y	Y	47	Y	Y	Y	17	68	Y	Y	N	N	Y	N	Y	Y	N	1.51	3.22	0.62	Y	Y
Randall	Gleneagle	SW	Y	Y	Y	Y	60	Y	Y	Y	17	68	Y	Y	N	Y	Y	N	Y	Y	Y	1.55	2.08	1.24	Y	Y
Randall	Gleneagle	NE	Y	Y	Y	Y	60	Y	Y	Y	17	68	Y	Y	N	Y	Y	N	Y	N		0.98	3.05	0.11	Y	Y
Randall	Christina	SW	Y	Y	Y	Y	60	Y	Y	Y	17	68	Y	Y	N	Y	Y	N	Y	N		0.77	4.62	0.78	Y	Y
Randall	Christina	NE	Y	Y	Y	Y	60	Y	Y	Y	17	68	Y	Y	N	Y	Y	N	Y	N		3.30	3.38	2.80	Y	Y
Randall	Fargo	SW	Y	Y	Y	Y	61	Y	Y	Y	17	68	Y	Y	N	Y	Y	N	Y	N		2.08	2.80	1.66	Y	Y
Randall	Fargo	NE	Y	Y	Y	Y	60	Y	Y	Y	17	68	Y	Y	N	Y	Y	N	Y	N		1.07	4.28	0.88	Y	Y
Randall	Keslinger	NW	Y	Y	Y	Y	59	Y	Y	Y	17	68	Y	Y	N	Y	Y	N	Y	N		2.45	2.72	2.55	Y	Y
Randall	Williamsburg	NW	Y	Y	Y	Y	60	Y	Y	Y	17	69	Y	Y	N	Y	Y	N	Y	N		1.26	3.47	1.58	Y	Y
Randall	Bricher	SW	Y	Y	Y	Y	58	Y	Y	Y	17	68	Y	Y	N	Y	Y	N	Y	N		1.17	3.30	0.55	Y	Y
Randall	Bricher	NE	Y	Y	Y	Y	60	Y	Y	Y	17	68	Y	Y	N	Y	Y	N	Y	N		0.75	4.28	1.66	Y	Y
Randall	Prairie	SE	Y	Y	Y	Y	59	Y	Y	Y	17	68	Y	Y	N	N	Y	N	Y	Y	N	1.48	2.63	1.32	Y	Y
Randall	Prairie	NW	Y	N	Y	Y	59	N	N	Y	49	53	Y	Y	N	Y	N		Y	Y	N	0.90	1.50	0.59	Y	Y
Randall	Kane County Clerk	E	Y	Y	Y	Y	59	Y	Y	Y	17	68	Y	Y	N	N	Y	N	Y	Y	N	1.56	1.91	1.36	Y	Y
Randall	IL 64/Main	SW	Y	Y	Y	Y	96	Y	Y	Y	17	68	Y	Y	N	Y	Y	N	Y	Y	Y	1.48	2.55	1.44	Y	Y
Randall	IL 64/Main	NE	Y	Y	Y	Y	60	Y	Y	Y	17	68	Y	Y	N	Y	Y	N	Y	Y	Y	1.60	0.95	1.10	Y	Y
Randall	Pamela	SW	Y	Y	Y	Y	60	Y	Y	Y	17	66	Y	Y	N	Y	Y	N	Y	N		1.63	3.22	1.91	Y	Y
Randall	Gyorr	NE	Y	Y	Y	Y	59	Y	Y	Y	17	66	Y	Y	N	Y	Y	N	Y	N		2.00	3.38	2.00	Y	Y



**Appendix D – KDOT Building ADA Assessment**

An ADA inspection of three of the buildings at Kane County Division of Transportation was completed in Spring 2015. These three buildings are the only buildings accessible to the public and other buildings on site are for vehicle and supply storage only. As improvements are made to the buildings and adjoining parking lots, ADA best practices will be used to ensure that the buildings are brought closer to ADA compliance.

**KDOT Building A ADA Assessment**

**KANE COUNTY GOVERNMENT**  
 Building Condition Assessment - ADA Checklist Summary  
 Date of Visit - 2/26/2015

**CORDOGANCLARK**  
 ARCHITECTS • ENGINEERS • CONSTRUCTION



**KDOT Building A**

Refer to Blank ADA Checklist in Appendix for more information and notes on Priorities and Priority Subcomponents.

Priority Subcomponent	Area	Check			Comments	Possible Solution
		Yes	No	N/A		
<b>Priority 1 - Approach &amp; Entrance</b>						
<b>Parking</b>						
1.1	Is there a route to building entry without stairs?	X				
1.2	Adequate number of accessible parking spaces provided?	X				
1.3	Is at least one accessible space a van accessible space?		X			
1.4	Are accessible aisles at least 5 feet wide?	X				
1.5	Van accessible space - At least 11 feet wide with 5 foot aisle? OR At least 8 feet wide with 8 foot aisle?			X		
1.6	Van accessible space - At least 98 inches vertical clearance?			X		
1.7	Are access aisles marked to discourage parking on them?	X				
1.8	Is slope of space and aisles no steeper than 1:48 in all directions?	X				
1.9	Do access aisles adjoin an accessible route?	X				
1.10	Are accessible spaces identified with a sign?	X				
	Is the sign at least 60 inches above the ground?	X				
1.11	Van accessible space - Is there a sign that reads "van accessible"?			X		
1.12	Are accessible spaces located on the closest accessible route to accessible entrance?	X				
<b>Exterior Accessible Route</b>						
1.13	Is the route stable, firm, and slip-resistant?	X				
1.14	Is the route at least 36 inches wide?	X				
1.15	Is there a passing space if the route is greater than 200' in length and no less than 60" wide.	X				
1.16	If grates on route, are openings no larger than 1/2 inch?	X				
	Is long dimension perpendicular to the dominant direction of travel?	X				
1.17	Running slope no steeper than 1:20?	X				
1.18	Cross slope no steeper than 1:48?	X				

**KANE COUNTY GOVERNMENT**  
 Building Condition Assessment - ADA Checklist Summary  
 Date of Visit - 2/26/2015



**KDOT Building A**

Refer to Blank ADA Checklist in Appendix for more information and notes on Priorities and Priority Subcomponents.

Priority Subcomponent	Area	Check			Comments	Possible Solution
		Yes	No	N/A		
<b>Curb Ramps</b>						
1.19	If accessible route crosses a curb, is there a curb ramp?	X				
1.20	Running slope of curb ramp no steeper than 1:12?	X				
1.21	Cross slope of curb ramp no steeper than 1:48?	X				
1.22	Is the curb ramp at least 36 inches wide?	X				
1.23	Is there a level landing (slope no more than 1:48) that is at least 36" long at top of curb ramp?	X				
	Are curb ramp flares no steeper than 1:10?	X				
1.24	If the landing at top of curb ramp, does the curb ramp have flares?	X				
	Are curb ramp flares no steeper than 1:12?	X				
<b>Ramps <i>items 1.25 through 1.36 removed</i></b>						
<b>Entrance</b>						
1.37	Is the main entrance accessible?	X				
1.38	If main entrance is not accessible, is there an alternative accessible entrance?			X		
	Alternate accessible entrance be used independently during same hours as main?			X		
1.39	All inaccessible entrances have signs indicating the location of the nearest accessible entrance?		X			
1.40	If not all entrances are accessible, is there a sign at the accessible entrance?			X		
1.41	Is the clear opening width of accessible entrance at least 32 inches?	X				
1.42	Front approach - is there 18 inches clearance on latch side and 60 inches clear depth?	X				
	On both sides of door, is the floor level?	X				
1.43	Is door threshold edge no more than 1/4 inch high? OR	X				
	No more than 3/4 inch high if slope is beveled no steeper than 1:2?	X				
No ramps						

**KANE COUNTY GOVERNMENT**  
 Building Condition Assessment - ADA Checklist Summary  
 Date of Visit - 2/26/2015



**KDOT Building A**

Refer to Blank ADA Checklist in Appendix for more information and notes on Priorities and Priority Subcomponents.

Priority Subcomponent	Area	Check			Comments	Possible Solution
		Yes	No	N/A		
1.44	Door hardware operable with one hand and does not require tight grasping, pinching, or twisting?	X				
1.45	Operable parts of door hardware between 34 and 48 inches above ground?	X				
1.46	If door has a closer, does it take 5 seconds to close?	X				
1.47	If there are two doors in a series (vestibule), is there 48 inches between both doors when open?	X				
1.48	At entrance, are carpets or mats no higher than 1/2 inch thick?	X				
1.49	Are edges of carpets or mats securely attached?	X				
<b>Priority 2 - Access to Goods &amp; Services</b>						
2.1	Does accessible entrance provide direct access to main floor, lobby, and elevator?	X				
<b>Interior Accessible Route</b>						
2.2	Are all public spaces on at least one accessible route?	X				
2.3	Is the route stable, firm, and slip-resistant?	X				
2.4	Is the route at least 36 inches wide?	X				
2.5	Is there a passing space if the route is greater than 200' in length and no less than 60" wide.	X				
2.6	Running slope no steeper than 1:20?	X				
2.7	Cross slope no steeper than 1:48?	X				
2.8	Objects on circulation paths through public areas protrude no more than 4 inches into path? OR		X		7"	
2.9	Is the bottom leading edge at 80 inches or higher above the floor?	X				
2.9	Are there elevators or platform lifts to all public stories?			X		
Ramps items 2.10 through 2.21 removed						
Elevators - Full Size & LULA items 2.22 through 2.31 removed						
Platform Lifts items 2.32 through 2.37 removed						

**KANE COUNTY GOVERNMENT**  
 Building Condition Assessment - ADA Checklist Summary  
 Date of Visit - 2/26/2015



**KDOT Building A**

Refer to Blank ADA Checklist in Appendix for more information and notes on Priorities and Priority Subcomponents.

Priority Subcomponent	Area	Check			Comments	Possible Solution
		Yes	No	N/A		
Signs <i>items 2.38 through 2.39 removed</i>						
Interior Doors						
2.40	32 inches minimum clear opening width?	X				
2.41	At front approach, 18 inches clearance on latch side with 60 inch clear depth?	X				
2.42	Level maneuvering clearance on both sides of door?	X				
	Threshold edge no more than 1/4 inch high? OR			X		
	No more than 3/4 inch high if slope is beveled no steeper than 1:2?			X		
2.43	Door equipped with hardware that is operable with one hand that does not require tight grasping, pinching, or twisting?	X				
2.44	Operable parts of door hardware between 34 and 48 inches above ground?	X				
2.45	Can the door be opened easily?			X		Adjust closer
2.46	If door has a closer, does it take 5 seconds to close?	X				
Rooms and Spaces						
2.47	Aisles and pathways to goods and services at least 36 inches wide?	X				
2.48	Floor surfaces stable, firm, and slip-resistant?	X				
2.49	Is carpet no higher than 1/2 inch high?	X				
Controls						
2.50	Is there a clear floor space at least 30 by 48 inches for forward approach?	X				
	Operable parts no higher than 48 inches above the floor?	X				
2.51	Controls - Can be operated with one hand and without tight grasping, pinching, or twisting?	X				
Seating: Assembly Areas <i>items 2.52 through 2.63 removed</i>						
Seating: Dining <i>items 2.64 through 2.67 removed</i>						
Seating: General						
					No assembly areas	
					No dining	

**KANE COUNTY GOVERNMENT**  
 Building Condition Assessment - ADA Checklist Summary  
 Date of Visit - 2/26/2015



**KDOT Building A**

Refer to Blank ADA Checklist in Appendix for more information and notes on Priorities and Priority Subcomponents.

Priority Subcomponent	Area	Check			Comments	Possible Solution
		Yes	No	N/A		
2.68	Is there at least on space 36 by 48 inches?	X				
Benches: Changing Rooms <i>items 2.69 through 2.70 removed</i>						
Check-Out Aisles <i>items 2.71 through 2.75 removed</i>						
Sales & Service Counters						
2.76	One portion of the counter is no higher than 36 inches above the floor?		X		43"	
	At least 36 inches long?	X				
2.77	Accessible portion of counter extend the same depth as the counter top?			X		
2.78	Clear floor space 30 by 48 inches for forward or parallel approach?	X			Parallel approach	
2.79	Parallel approach - is the clear floor space positioned with the 48 inches adjacent to the accessible length of counter?	X				
2.80	Forward approach - between 17 and 25 inches of clear floor space extend under the accessible length of counter?			X		
	27 inches clear underneath bottom of counter?	X				
Food Service Lines <i>items 2.81 through 2.88 removed</i>						
<b>Priority 3 - Toilet Rooms</b>						
3.1	If toilet rooms are available to the public, is at least one toilet room accessible?	X				
3.2	Are there signs at inaccessible toilet rooms that give directions to accessible toiler rooms?		X			
3.3	If not all toilet rooms are accessible, is there a sign at the accessible toilet room with the International Symbol of Accessibility?		X			
<b>Toilet Room 1 (TR - 1)</b>						
Accessible Route						
3.4	Is there a route to the accessible toilet room(s) that does not include the use of stairs?		X			
	Is the route accessible?		X			

**KANE COUNTY GOVERNMENT**  
 Building Condition Assessment - ADA Checklist Summary  
 Date of Visit - 2/26/2015



**KDOT Building A**

Refer to Blank ADA Checklist in Appendix for more information and notes on Priorities and Priority Subcomponents.

Priority Subcomponent	Area	Check			Comments	Possible Solution
		Yes	No	N/A		
Signs at Toilet Rooms						
3.5 Do text characters contrast with their backgrounds?	TR - 1	X				
Are text characters raised?	TR - 1	X				
Is there Braille?	TR - 1	X				
Is the sign mounted on the wall on the latch side of the door?	TR - 1	X				
With clear floor space beyond arc of door?	TR - 1	X				
Baseline of text at least 48 inches highest character no more than 60 inches above ground?	TR - 1	X				
Entrance						
3.6 Is the door opening width 32 inches clear?	TR - 1	X				
3.7 At front approach, 18 inches clearance on latch side with 60 inch clear depth?	TR - 1	X				
Level maneuvering clearance on both sides of door?	TR - 1	X				
3.8 Threshold edge no more than 1/4 inch high? OR No more than 3/4 inch high if slope is beveled no steeper than 1:2?	TR - 1	X				
3.9 Door hardware operable with one hand and does not require tight grasping, pinching, or twisting?	TR - 1	X				
3.10 Operable parts of door hardware between 34 and 48 inches above ground?	TR - 1	X				
3.11 Can the door be opened easily?	TR - 1	X				
3.12 If door has a closer, does it take 5 seconds to close?	TR - 1		X			Adjust closer
3.13 If there are two doors in a series (vestibule), is there 48 inches between both doors when open?	TR - 1			X		
3.14 Privacy wall and door swings out, is there at least 24" of maneuvering clearance beyond the door latch side and 42" to privacy wall?	TR - 1				X	
3.15 Privacy wall and door swings in, is there at least 24" of maneuvering clearance beyond the door latch side and 48" to privacy wall?	TR - 1				X	
In the Toilet Room						

**KANE COUNTY GOVERNMENT**  
 Building Condition Assessment - ADA Checklist Summary  
 Date of Visit - 2/26/2015



**KDOT Building A**

Refer to Blank ADA Checklist in Appendix for more information and notes on Priorities and Priority Subcomponents.

Priority Subcomponent	Area	Check			Comments	Possible Solution
		Yes	No	N/A		
3.16 Clear path to at least one of each type of fixture that is at least 36 inches wide?	TR - 1	X				
3.17 Clear floor space for wheelchair turnaround?	TR - 1	X				
3.18 Single user toilet room - is there a clear floor space 30 by 48 inches beyond the swing of the door?	TR - 1	X				
3.19 Mirror over a lavatory - no higher than 40 inches to reflective surface?	TR - 1	X				
Mirror not over a lavatory - no higher than 40 inches to reflective surface?	TR - 1	X				
3.20 Coat hook between 48 and 15 inches above the floor?	TR - 1			X		
<b>Lavatories</b>						
3.21 Does at least one lavatory have a clear floor space 30 by 48 inches at forward approach?	TR - 1	X				
3.22 Between 17 and 25 inches of the clear floor space extends underneath lavatory?	TR - 1	X				
3.23 Front of lavatory or counter no more than 34 inches above the floor?	TR - 1	X				
3.24 At least 27 inches clearance from floor to the bottom of the lavatory that extends 8 inches under the lavatory?	TR - 1	X				
3.25 Toe clearance at least 9 inches high?	TR - 1	X				
3.26 Pipes below the lavatory insulated or protected?	TR - 1		X			Insulate pipes
3.27 Can the faucet be operated without tight grasping, pinching, or twisting?	TR - 1	X				
Is the force required to activate the faucet no greater than 5 pounds?	TR - 1	X				
<b>Soap Dispensers &amp; Hand Dryers</b>						
3.28 Operable parts of soap dispenser within 44 inches when above lavatories with depth between 20 to 25 inches?	TR - 1	X				
Operable parts of soap dispenser within 48 inches when above lavatories with depth less than 20 inches?	TR - 1			X		



**KANE COUNTY GOVERNMENT**  
 Building Condition Assessment - ADA Checklist Summary  
 Date of Visit - 2/26/2015



**KDOT Building A**

Refer to Blank ADA Checklist in Appendix for more information and notes on Priorities and Priority Subcomponents.

Priority Subcomponent	Area	Check			Comments	Possible Solution
		Yes	No	N/A		
Operable parts of soap dispenser within 48 inches not over an obstruction?	TR - 1			X		
3.29 Operable parts of hand dryer within 44 inches when above lavatories with depth between 20 to 25 inches?	TR - 1			X		
Operable parts of hand dryer within 48 inches when above lavatories with depth less than 20 inches?	TR - 1			X		
Operable parts of hand dryer within 48 inches not over an obstruction?	TR - 1	X				
Operable parts of hand dryer can be operated without tight grasping, pinching, or twisting?	TR - 1	X				
Is the force required to activate the hand dryer of towel dispenser no greater than 5 pounds?	TR - 1	X				
Water Closets in Single Rooms						
3.30 Is centerline of the water closet no less between 16 and 18 inches from the side wall or partition?	TR - 1	X				
3.31 Clearance provided around water closet 56 inches by 60 inches	TR - 1	X				
3.32 Height of water closet between 17 and 19 inches?	TR - 1	X				
3.33 Grab bar on side wall 42 inches long?	TR - 1	X				
Located 12 inches from the rear wall?	TR - 1	X				
Does it extend at least 54 inches from the rear wall?	TR - 1	X				
Mounted between 33 and 36 inches above the floor?	TR - 1	X				
At least 12 inches clearance between grab bar a protruding objects above?	TR - 1	X				
At least 1 1/2 inches clearance between grab bar a protruding objects below?	TR - 1	X				
Space between wall and grab bar 1 1/2 inches?	TR - 1	X				
3.34 Grab bar on rear wall 36 inches long?	TR - 1	X				
Does it extend at least 12 inches from centerline of water closet on one side?	TR - 1	X				

**KANE COUNTY GOVERNMENT**  
 Building Condition Assessment - ADA Checklist Summary  
 Date of Visit - 2/26/2015



**KDOT Building A**

Refer to Blank ADA Checklist in Appendix for more information and notes on Priorities and Priority Subcomponents.

Priority Subcomponent	Area	Check			Comments	Possible Solution
		Yes	No	N/A		
Does it extend at least 24 inches from centerline of water closet on other side?	TR - 1	X				
Mounted between 33 and 36 inches above the floor?	TR - 1	X				
At least 12 inches clearance between grab bar a protruding objects above?	TR - 1	X				
At least 1 1/2 inches clearance between grab bar a protruding objects below?	TR - 1	X				
Space between wall and grab bar 1 1/2 inches?	TR - 1	X				
Water closet flush control hand operated and no higher than 48 inches above the floor?	TR - 1	X				
Hand operated flush control valve can be operated with one hand without tight grasping, pinching, or twisting?	TR - 1	X				
Is the force required to activate the flush control no greater than 5 pounds?	TR - 1	X				
Is the flush control on the open side of the water closet?	TR - 1	X				
Toilet paper dispenser located between 7 and 9 inches from front of water closet?	TR - 1	X				
Outlet of dispenser located between 15 and 48 inches above the floor?	TR - 1	X				
Not located behind grab bars?	TR - 1	X				
Dispenser allow for continuous paper flow?	TR - 1	X				
Toilet Compartments (Stalls) <i>items 3.41 through 3.50 removed</i>					No stalls	
<b>Toilet Room 2 (TR - 2)</b>						
Accessible Route						
Is there a route to the accessible toilet room(s) that does not include the use of stairs?	TR - 2	X				
Is the route accessible?	TR - 2	X				
Signs at Toilet Rooms						

**KANE COUNTY GOVERNMENT**  
 Building Condition Assessment - ADA Checklist Summary  
 Date of Visit - 2/26/2015



**KDOT Building A**

Refer to Blank ADA Checklist in Appendix for more information and notes on Priorities and Priority Subcomponents.

Priority Subcomponent	Area	Check			Comments	Possible Solution
		Yes	No	N/A		
3.5 Do text characters contrast with their backgrounds?	TR - 2	X				
Are text characters raised?	TR - 2	X				
Is there Braille?	TR - 2	X				
Is the sign mounted on the wall on the latch side of the door?	TR - 2	X				
With clear floor space beyond arc of door?	TR - 2	X				
Baseline of text at least 48 inches highest character no more than 60 inches above ground?	TR - 2	X				
<b>Entrance</b>						
3.6 Is the door opening width 32 inches clear?	TR - 2	X				
3.7 At front approach, 18 inches clearance on latch side with 60 inch clear depth?	TR - 2	X				
Level maneuvering clearance on both sides of door?	TR - 2	X				
3.8 Threshold edge no more than 1/4 inch high? OR No more than 3/4 inch high if slope is beveled no steeper than 1:2?	TR - 2	X				X
3.9 Door hardware operable with one hand and does not require tight grasping, pinching, or twisting?	TR - 2	X				
3.10 Operable parts of door hardware between 34 and 48 inches above ground?	TR - 2	X				
3.11 Can the door be opened easily?	TR - 2	X				
3.12 If door has a closer, does it take 5 seconds to close?	TR - 2			X		
3.13 If there are two doors in a series (vestibule), is there 48 inches between both doors when open?	TR - 2					X
3.14 Privacy wall and door swings out, is there at least 24" of maneuvering clearance beyond the door latch side and 42" to privacy wall?	TR - 2					X
3.15 Privacy wall and door swings in, is there at least 24" of maneuvering clearance beyond the door latch side and 48" to privacy wall?	TR - 2					X
<b>In the Toilet Room</b>						

**KANE COUNTY GOVERNMENT**  
 Building Condition Assessment - ADA Checklist Summary  
 Date of Visit - 2/26/2015



**KDOT Building A**

Refer to Blank ADA Checklist in Appendix for more information and notes on Priorities and Priority Subcomponents.

Priority Subcomponent	Area	Check			Comments	Possible Solution
		Yes	No	N/A		
3.16 Clear path to at least one of each type of fixture that is at least 36 inches wide?	TR - 2	X				
3.17 Clear floor space for wheelchair turnaround?	TR - 2	X				
3.18 Single user toilet room - is there a clear floor space 30 by 48 inches beyond the swing of the door?	TR - 2	X				
3.19 Mirror over a lavatory - no higher than 40 inches to reflective surface?	TR - 2		X		42"	
Mirror not over a lavatory - no higher than 40 inches to reflective surface?	TR - 2			X		
3.20 Coat hook between 48 and 15 inches above the floor?	TR - 2			X		
<b>Lavatories</b>						
3.21 Does at least one lavatory have a clear floor space 30 by 48 inches at forward approach?	TR - 2	X				
3.22 Between 17 and 25 inches of the clear floor space extends underneath lavatory?	TR - 2	X				
3.23 Front of lavatory or counter no more than 34 inches above the floor?	TR - 2		X			
3.24 At least 27 inches clearance from floor to the bottom of the lavatory that extends 8 inches under the lavatory?	TR - 2	X				
3.25 Toe clearance at least 9 inches high?	TR - 2	X				
3.26 Pipes below the lavatory insulated or protected?	TR - 2		X			Insulate pipes
3.27 Can the faucet be operated without tight grasping, pinching, or twisting?	TR - 2	X				
Is the force required to activate the faucet no greater than 5 pounds?	TR - 2	X				
<b>Soap Dispensers &amp; Hand Dryers</b>						
3.28 Operable parts of soap dispenser within 44 inches when above lavatories with depth between 20 to 25 inches?	TR - 2			X		
Operable parts of soap dispenser within 48 inches when above lavatories with depth less than 20 inches?	TR - 2			X		

**KANE COUNTY GOVERNMENT**  
 Building Condition Assessment - ADA Checklist Summary  
 Date of Visit - 2/26/2015



**KDOT Building A**

Refer to Blank ADA Checklist in Appendix for more information and notes on Priorities and Priority Subcomponents.

Priority Subcomponent	Area	Check			Comments	Possible Solution
		Yes	No	N/A		
Operable parts of soap dispenser within 48 inches not over an obstruction?	TR - 2	X				
3.29 Operable parts of hand dryer within 44 inches when above lavatories with depth between 20 to 25 inches?	TR - 2			X		
Operable parts of hand dryer within 48 inches when above lavatories with depth less than 20 inches?	TR - 2			X		
Operable parts of hand dryer within 48 inches not over an obstruction?	TR - 2	X				
Operable parts of hand dryer can be operated without tight grasping, pinching, or twisting?	TR - 2	X				
Is the force required to activate the hand dryer of towel dispenser no greater than 5 pounds?	TR - 2					
Water Closets in Single & Stalls						
3.30 Is centerline of the water closet no less between 16 and 18 inches from the side wall or partition?	TR - 2	X				
3.31 Clearance provided around water closet 56 inches by 60 inches	TR - 2		X		47" W x 60" D	
3.32 Height of water closet between 17 and 19 inches?	TR - 2	X				
3.33 Grab bar on side wall 42 inches long?	TR - 2	X				
Located 12 inches from the rear wall?	TR - 2		X		6"	
Does it extend at least 54 inches from the rear wall?	TR - 2	X				
Mounted between 33 and 36 inches above the floor?	TR - 2	X				
At least 12 inches clearance between grab bar a protruding objects above?	TR - 2	X				
At least 1 1/2 inches clearance between grab bar a protruding objects below?	TR - 2	X				
Space between wall and grab bar 1 1/2 inches?	TR - 2	X				
3.34 Grab bar on rear wall 36 inches long?	TR - 2	X				
Does it extend at least 12 inches from centerline of water closet on one side?	TR - 2	X				

**KANE COUNTY GOVERNMENT**  
 Building Condition Assessment - ADA Checklist Summary  
 Date of Visit - 2/26/2015

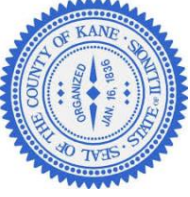

**KDOT Building A**

Refer to Blank ADA Checklist in Appendix for more information and notes on Priorities and Priority Subcomponents.

Priority Subcomponent	Area	Check			Comments	Possible Solution
		Yes	No	N/A		
Does it extend at least 24 inches from centerline of water closet on other side?	TR - 2	X				
Mounted between 33 and 36 inches above the floor?	TR - 2	X				
At least 12 inches clearance between grab bar a protruding objects above?	TR - 2	X				
At least 1 1/2 inches clearance between grab bar a protruding objects below?	TR - 2	X				
Space between wall and grab bar 1 1/2 inches?	TR - 2	X				
Water closet flush control hand operated and no higher than 48 inches above the floor?	TR - 2	X				
3.35 Hand operated flush control valve can be operated with one hand without tight grasping, pinching, or twisting?	TR - 2	X				
3.36 Is the force required to activate the flush control no greater than 5 pounds?	TR - 2	X				
3.37 Is the flush control on the open side of the water closet?	TR - 2	X				
3.38 Toilet paper dispenser located between 7 and 9 inches from front of water closet?	TR - 2	X				
3.39 Outlet of dispenser located between 15 and 48 inches above the floor?	TR - 2	X				
Not located behind grab bars?	TR - 2	X				
3.40 Dispenser allow for continuous paper flow?	TR - 2	X				
Toilet Compartments (Stalls) items 3.41 through 3.50 removed					No stalls	
<b>Toilet Room 3 (TR - 3)</b>						
Accessible Route						
3.4 Is there a route to the accessible toilet room(s) that does not include the use of stairs?	TR - 3	X				
Is the route accessible?	TR - 3	X				
Signs at Toilet Rooms						

**KANE COUNTY GOVERNMENT**  
 Building Condition Assessment - ADA Checklist Summary  
 Date of Visit - 2/26/2015



**CORDOGANCLARK**  
 ARCHITECTS • ENGINEERS • CONSTRUCTION

**KDOT Building A**

Refer to Blank ADA Checklist in Appendix for more information and notes on Priorities and Priority Subcomponents.

Priority Subcomponent	Area	Check			Comments	Possible Solution
		Yes	No	N/A		
3.5 Do text characters contrast with their backgrounds?	TR - 3	X				Install tactile sign
Are text characters raised?	TR - 3	X				
Is there Braille?	TR - 3	X				
Is the sign mounted on the wall on the latch side of the door?	TR - 3	X				
With clear floor space beyond arc of door?	TR - 3	X				
Baseline or text at least 40 inches highest character no more than 60 inches above ground?	TR - 3	X				
<b>Entrance</b>						
3.6 Is the door opening width 32 inches clear?	TR - 3		X		28"	Alter doorway
3.7 At front approach, 18 inches clearance on latch side with 60 inch clear depth?	TR - 3	X				
Level maneuvering clearance on both sides of door?	TR - 3	X				
3.8 Threshold edge no more than 1/4 inch high? OR No more than 3/4 inch high if slope is beveled no steeper than 1:2?	TR - 3	X		X		
3.9 Door hardware operable with one hand and does not require tight grasping, pinching, or twisting? Operable parts of door hardware between 34" and 40 inches above ground?	TR - 3	X				
3.10 Can the door be opened easily?	TR - 3	X				
3.12 If door has a closer, does it take 5 seconds to close?	TR - 3		X			Adjust closer
3.13 If there are two doors in a series (vestibule), is there 48 inches between both doors when open? Privacy wall and door swings out, is there at least 24" of maneuvering clearance beyond the door latch side and 48" to privacy wall?	TR - 3	X				
3.14 Privacy wall and door swings in, is there at least 24" of maneuvering clearance beyond the door latch side and 48" to privacy wall?	TR - 3			X		
3.15 Privacy wall and door swings in, is there at least 24" of maneuvering clearance beyond the door latch side and 48" to privacy wall?	TR - 3			X		
<b>In the Toilet Room</b>						
3.16 Clear path to at least one of each type of fixture that is at least 30 inches wide?	TR - 3		X		29"	Remove obstructions
3.17 Clear floor space for wheelchair turnaround?	TR - 3	X				
3.18 Single user toilet room - is there a clear floor space 50 by 40 inches beyond the swing of the door?	TR - 3			X		

**KANE COUNTY GOVERNMENT**  
 Building Condition Assessment - ADA Checklist Summary  
 Date of Visit - 2/26/2015



**KDOT Building A**

Refer to Blank ADA Checklist in Appendix for more information and notes on Priorities and Priority Subcomponents.

Priority Subcomponent	Area	Check			Comments	Possible Solution
		Yes	No	N/A		
3.19 Mirror over a lavatory - no higher than 40 inches to reflective surface?	TR - 3		X		46"	Lower mirror
Mirror not over a lavatory - no higher than 40 inches to reflective surface?	TR - 3			X		
3.20 Coat hook between 48 and 15 inches above the floor?	TR - 3			X		
<b>Lavatories</b>						
3.21 Does at least one lavatory have a clear floor space 30 by 48 inches at forward approach?	TR - 3		X			Alter lavatory
3.22 Between 17 and 25 inches of the clear floor space extends underneath lavatory?	TR - 3	X				
3.23 Front of lavatory or counter no more than 34 inches above the floor?	TR - 3	X				
3.24 At least 27 inches clearance from floor to the bottom of the lavatory that extends 8 inches under the lavatory?	TR - 3			X	Cabinet	Alter lavatory
3.25 Toe clearance at least 9 inches high?	TR - 3	X				
3.26 Pipes below the lavatory insulated or protected?	TR - 3	X				
3.27 Can the faucet be operated without tight grasping, pinching, or twisting?	TR - 3	X				
Is the force required to activate the faucet no greater than 5 pounds?	TR - 3	X				
<b>Soap Dispensers &amp; Hand Dryers</b>						
3.28 Operable parts of soap dispenser within 44 inches when above lavatories with depth between 20 to 25 inches?	TR - 3	X				
Operable parts of soap dispenser within 48 inches when above lavatories with depth less than 20 inches?	TR - 3			X		
Operable parts of soap dispenser within 48 inches not over an obstruction?	TR - 3			X		
3.29 Operable parts of hand dryer within 44 inches when above lavatories with depth between 20 to 25 inches?	TR - 3	X				
Operable parts of hand dryer within 48 inches when above lavatories with depth less than 20 inches?	TR - 3			X		
Operable parts of hand dryer within 48 inches not over an obstruction?	TR - 3	X				



**KANE COUNTY GOVERNMENT**  
 Building Condition Assessment - ADA Checklist Summary  
 Date of Visit - 2/26/2015



**CORDOGANCLARK**  
 ARCHITECTS • ENGINEERS • CONSTRUCTION

**KDOT Building A**

Refer to Blank ADA Checklist in Appendix for more information and notes on Priorities and Priority Subcomponents.

Priority Subcomponent	Area	Check			Comments	Possible Solution
		Yes	No	N/A		
Operable parts of hand dryer can be operated without tight grasping, pinching, or twisting?	TR - 3	X				
Is the force required to activate the hand dryer of towel dispenser no greater than 5 pounds?	TR - 3	X				
<b>Water Closets in Single &amp; Stalls</b>						
3.30 Is centerline of the water closet no less between 16 and 18 inches from the side wall or partition?	TR - 3	X				
3.31 Clearance provided around water closet 56 inches by 60 inches	TR - 3		X		2'-6" W x 56" D	
3.32 Height of water closet between 17 and 19 inches?	TR - 3	X				
3.33 Grab bar on side wall 42 inches long?	TR - 3			X	No grab bars	
Located 12 inches from the rear wall?	TR - 3			X		
Does it extend at least 54 inches from the rear wall?	TR - 3			X		
Mounted between 33 and 36 inches above the floor?	TR - 3			X		
At least 12 inches clearance between grab bar a protruding objects above?	TR - 3			X		
At least 1 1/2 inches clearance between grab bar a protruding objects below?	TR - 3			X		
Space between wall and grab bar 1 1/2 inches?	TR - 3			X		
3.34 Grab bar on rear wall 36 inches long?	TR - 3			X		
Does it extend at least 12 inches from centerline of water closet on one side?	TR - 3			X		
Does it extend at least 24 inches from centerline of water closet on other side?	TR - 3			X		
Mounted between 33 and 36 inches above the floor?	TR - 3			X		
At least 12 inches clearance between grab bar a protruding objects above?	TR - 3			X		
At least 1 1/2 inches clearance between grab bar a protruding objects below?	TR - 3			X		
Space between wall and grab bar 1 1/2 inches?	TR - 3			X		

**KANE COUNTY GOVERNMENT**  
 Building Condition Assessment - ADA Checklist Summary  
 Date of Visit - 2/26/2015



**KDOT Building A**

Refer to Blank ADA Checklist in Appendix for more information and notes on Priorities and Priority Subcomponents.

Priority Subcomponent	Area	Check			Comments	Possible Solution
		Yes	No	N/A		
3.35 Water closet flush control hand operated and no higher than 48 inches above the floor?	TR - 3	X				
3.36 Hand operated flush control valve can be operated with one hand without tight grasping, pinching, or twisting?	TR - 3	X				
Is the force required to activate the flush control no greater than 5 pounds?	TR - 3	X				
3.37 Is the flush control on the open side of the water closet?	TR - 3	X				
3.38 Toilet paper dispenser located between 7 and 9 inches from front of water closet?	TR - 3	X				
3.39 Outlet of dispenser located between 15 and 48 inches above the floor?	TR - 3	X				
Not located behind grab bars?	TR - 3	X				
3.40 Dispenser allow for continuous paper flow?	TR - 3	X				
<b>Toilet Compartments (Stalls)</b>						
3.41 Door opening width at least 32 inches?	TR - 3		X		20"	Widen door width
3.42 18 inch clearance at door on front approach?	TR - 3		X		4"	Remove obstructions
3.43 Is door self-closing?	TR - 3		X		No closer	Add closer
3.44 Door pulls on both sides of the door that are operable with one hand and do not require tight grasping, pinching, or twisting?	TR - 3		X			Replace hardware
3.45 Door lock operable with one hand without tight grasping, pinching, or twisting?	TR - 3	X				
3.46 Operable parts of door hardware between 34 and 48 inches above ground?	TR - 3	X				
3.47 Compartment is at least 60 inches wide?	TR - 3		X		2'-6"	Widen compartment
3.48 Wall hung closet, compartment is at least 56 inches deep?	TR - 3			X		
3.49 Floor mounted closet, compartment is at least 59 inches deep?	TR - 3	X				
3.50 If door swings in, is the minimum required compartment area provided beyond the swing of the door?	TR - 3			X		
<b>Toilet Room 4 (TR - 4)</b>						
Accessible Route						

**KANE COUNTY GOVERNMENT**  
 Building Condition Assessment - ADA Checklist Summary  
 Date of Visit - 2/26/2015



**KDOT Building A**

Refer to Blank ADA Checklist in Appendix for more information and notes on Priorities and Priority Subcomponents.

Priority Subcomponent	Area	Check			Comments	Possible Solution
		Yes	No	N/A		
3.4 Is there a route to the accessible toilet room(s) that does not include the use of stairs?	TR - 4	X				
Is the route accessible?	TR - 4					
<b>Signs at Toilet Rooms</b>						
3.5 Do text characters contrast with their backgrounds?	TR - 4		X			Install tactile sign
Are text characters raised?	TR - 4		X			
Is there Braille?	TR - 4		X			
Is the sign mounted on the wall on the latch side of the door?	TR - 4		X			
With clear floor space beyond arc of door?	TR - 4		X			
Baseline of text at least 48 inches highest character no more than 60 inches above ground?	TR - 4		X			
<b>Entrance</b>						
3.6 Is the door opening width 32 inches clear?	TR - 4		X		30"	Alter doorway
3.7 At front approach, 18 inches clearance on latch side with 60 inch clear depth?	TR - 4	X				
Level maneuvering clearance on both sides of door?	TR - 4	X				
3.8 Threshold edge no more than 1/4 inch high? OR No more than 3/4 inch high if slope is beveled no steeper than 1:2?	TR - 4			X		
3.9 Door hardware operable with one hand and does not require tight grasping, pinching, or twisting?	TR - 4	X				
3.10 Operable parts of door hardware between 34 and 48 inches above ground?	TR - 4	X				
3.11 Can the door be opened easily?	TR - 4	X				
3.12 If door has a closer, does it take 5 seconds to close?	TR - 4		X			Adjust closer
3.13 If there are two doors in a series (vestibule), is there 48 inches between both doors when open?	TR - 4			X		
3.14 Privacy wall and door swings out, is there at least 24" of maneuvering clearance beyond the door latch side and 42" to privacy wall?	TR - 4			X		

**KANE COUNTY GOVERNMENT**  
 Building Condition Assessment - ADA Checklist Summary  
 Date of Visit - 2/26/2015



**KDOT Building A**

Refer to Blank ADA Checklist in Appendix for more information and notes on Priorities and Priority Subcomponents.

Priority Subcomponent	Area	Check			Comments	Possible Solution
		Yes	No	N/A		
3.15 Privacy wall and door swings in, is there at least 24" of maneuvering clearance beyond the door latch side and 48" to privacy wall?	TR - 4			X		
In the Toilet Room						
3.16 Clear path to at least one of each type of fixture that is at least 36 inches wide?	TR - 4		X		29"	Remove obstructions
3.17 Clear floor space for wheelchair turnaround?	TR - 4		X		36"	
3.18 Single user toilet room - is there a clear floor space 30 by 48 inches beyond the swing of the door?	TR - 4			X		
3.19 Mirror over a lavatory - no higher than 40 inches to reflective surface?	TR - 4		X		40 1/2"	Lower mirror
3.20 Coat hook between 48 and 15 inches above the floor?	TR - 4			X		
Lavatories						
3.21 Does at least one lavatory have a clear floor space 30 by 48 inches at forward approach?	TR - 4		X			Alter lavatory
3.22 Between 17 and 25 inches of the clear floor space extends underneath lavatory?	TR - 4	X				
3.23 Front of lavatory or counter no more than 34 inches above the floor?	TR - 4		X		32"	Alter lavatory
3.24 At least 27 inches clearance from floor to the bottom of the lavatory that extends 8 inches under the lavatory?	TR - 4			X	Cabinet	Alter lavatory
3.25 Toe clearance at least 9 inches high?	TR - 4	X				
3.26 Pipes below the lavatory insulated or protected?	TR - 4	X				
3.27 Can the faucet be operated without tight grasping, pinching, or twisting?	TR - 4	X				
Is the force required to activate the faucet no greater than 5 pounds?	TR - 4	X				
Soap Dispensers & Hand Dryers						
3.28 Operable parts of soap dispenser within 44 inches when above lavatories with depth between 20 to 25 inches?	TR - 4		X		45"	Adjust dispenser
Operable parts of soap dispenser within 48 inches when above lavatories with depth less than 20 inches?	TR - 4			X		

**KANE COUNTY GOVERNMENT**  
 Building Condition Assessment - ADA Checklist Summary  
 Date of Visit - 2/26/2015

**CORDOGANCLARK**  
 ARCHITECTS • ENGINEERS • CONSTRUCTION



**KDOT Building A**

Refer to Blank ADA Checklist in Appendix for more information and notes on Priorities and Priority Subcomponents.

Priority Subcomponent	Area	Check			Comments	Possible Solution
		Yes	No	N/A		
Operable parts of soap dispenser within 48 inches not over an obstruction?	TR - 4			X		
3.29 Operable parts of hand dryer within 44 inches when above lavatories with depth between 20 to 25 inches?	TR - 4			X		
Operable parts of hand dryer within 48 inches when above lavatories with depth less than 20 inches?	TR - 4			X		
Operable parts of hand dryer within 48 inches not over an obstruction?	TR - 4		X		54"	Adjust dispenser
Operable parts of hand dryer can be operated without tight grasping, pinching, or twisting?	TR - 4	X				
Is the force required to activate the hand dryer of towel dispenser no greater than 5 pounds?	TR - 4	X				
<b>Water Closets in Single &amp; Stalls</b>						
3.30 Is centerline of the water closet no less between 16 and 18 inches from the side wall or partition?	TR - 4	X				
3.31 Clearance provided around water closet 56 inches by 60 inches	TR - 4		X		29" W x 56" D	
3.32 Height of water closet between 17 and 19 inches?	TR - 4		X		15"	Move toilet
3.33 Grab bar on side wall 42 inches long?	TR - 4			X	No grab bars	
Located 12 inches from the rear wall?	TR - 4			X		
Does it extend at least 54 inches from the rear wall?	TR - 4			X		
Mounted between 33 and 36 inches above the floor?	TR - 4			X		
At least 12 inches clearance between grab bar a protruding objects above?	TR - 4			X		
At least 1 1/2 inches clearance between grab bar a protruding objects below?	TR - 4			X		
Space between wall and grab bar 1 1/2 inches?	TR - 4			X		
3.34 Grab bar on rear wall 36 inches long?	TR - 4			X		
Does it extend at least 12 inches from centerline of water closet on one side?	TR - 4			X		

**KANE COUNTY GOVERNMENT**  
 Building Condition Assessment - ADA Checklist Summary  
 Date of Visit - 2/26/2015



**KDOT Building A**

Refer to Blank ADA Checklist in Appendix for more information and notes on Priorities and Priority Subcomponents.

Priority Subcomponent	Area	Check			Comments	Possible Solution
		Yes	No	N/A		
Does it extend at least 24 inches from centerline of water closet on other side?	TR - 4			X		
Mounted between 33 and 36 inches above the floor?	TR - 4			X		
At least 12 inches clearance between grab bar a protruding objects above?	TR - 4			X		
At least 1 1/2 inches clearance between grab bar a protruding objects below?	TR - 4			X		
Space between wall and grab bar 1 1/2 inches?	TR - 4			X		
Water closet flush control hand operated and no higher than 48 inches above the floor?	TR - 4	X				
Hand operated flush control valve can be operated with one hand without tight grasping, pinching, or twisting?	TR - 4	X				
Is the force required to activate the flush control no greater than 5 pounds?	TR - 4	X				
3.37 Is the flush control on the open side of the water closet?	TR - 4	X				
3.38 Toilet paper dispenser located between 7 and 9 inches from front of water closet?	TR - 4	X				
3.39 Outlet of dispenser located between 15 and 48 inches above the floor?	TR - 4	X				
Not located behind grab bars?	TR - 4	X				
3.40 Dispenser allow for continuous paper flow?	TR - 4	X				
<b>Toilet Compartments (Stalls)</b>						
3.41 Door opening width at least 32 inches?	TR - 4		X		20"	Widen door width
3.42 18 inch clearance at door on front approach?	TR - 4		X		4"	Remove obstructions
3.43 Is door self-closing?	TR - 4		X		No closer.	Add closer
3.44 Door pulls on both sides of the door that are operable with one hand and do not require tight grasping, pinching, or twisting?	TR - 4		X			Replace hardware
3.45 Door lock operable with one hand without tight grasping, pinching, or twisting?	TR - 4	X				

**KANE COUNTY GOVERNMENT**  
 Building Condition Assessment - ADA Checklist Summary  
 Date of Visit - 2/26/2015



**KDOT Building A**

Refer to Blank ADA Checklist in Appendix for more information and notes on Priorities and Priority Subcomponents.

Priority Subcomponent	Area	Check			Comments	Possible Solution
		Yes	No	N/A		
3.46 Operable parts of door hardware between 34 and 48 inches above ground?	TR - 4	X				
3.47 Compartment is at least 60 inches wide?	TR - 4		X		2'-6"	Widen compartment
3.48 Wall hung closet, compartment is at least 56 inches deep?	TR - 4			X		
3.49 Floor mounted closet, compartment is at least 59 inches deep?	TR - 4	X				
3.50 If door swings in, is the minimum required compartment area provided beyond the swing of the door?	TR - 4			X		
<b>Priority 4 - Additional Access</b>						
Drinking Fountains items 4.1 through 4.9 removed					No drinking fountains	
Public Telephones items 4.10 through 4.19 removed					No public phones	
<b>Fire Alarm Systems</b>						
4.20 If there are fire alarm systems, do they have both flashing lights and audible signals?		X				

**KDOT Building B ADA Assessment**

**KANE COUNTY GOVERNMENT**  
 Building Condition Assessment - ADA Checklist Summary  
 Date of Visit - 2/26/2015

**CORDOGANCLARK**  
 ARCHITECTS • ENGINEERS • CONSTRUCTION



**KDOT Building B**

Refer to Blank ADA Checklist in Appendix for more information and notes on Priorities and Priority Subcomponents.

Priority Subcomponent	Area	Check			Comments	Possible Solution
		Yes	No	N/A		
<b>Priority 1 - Approach &amp; Entrance</b>						
<b>Parking</b>						
1.1	Is there a route to building entry without stairs?	X				
1.2	Adequate number of accessible parking spaces provided?	X				
1.3	Is at least one accessible space a van accessible space?		X			
1.4	Are accessible aisles at least 5 feet wide?	X				
1.5	Van accessible space - At least 11 feet wide with 5 foot aisle? OR At least 8 feet wide with 8 foot aisle?			X		
1.6	Van accessible space - At least 98 inches vertical clearance?			X		
1.7	Are access aisles marked to discourage parking on them?	X				
1.8	Is slope of space and aisles no steeper than 1:48 in all directions?	X				
1.9	Do access aisles adjoin an accessible route?	X				
1.10	Are accessible spaces identified with a sign?	X				
	Is the sign at least 60 inches above the ground?	X				
1.11	Van accessible space - Is there a sign that reads "van accessible"?			X		
1.12	Are accessible spaces located on the closest accessible route to accessible entrance?	X				
<b>Exterior Accessible Route</b>						
1.13	Is the route stable, firm, and slip-resistant?	X				
1.14	Is the route at least 36 inches wide?	X				
1.15	Is there a passing space if the route is greater than 200' in length and no less than 60" wide.	X				
1.16	If grates on route, are openings no larger than 1/2 inch?	X				
	Is long dimension perpendicular to the dominant direction of travel?	X				
1.17	Running slope no steeper than 1:20?	X				
1.18	Cross slope no steeper than 1:48?	X				



**KANE COUNTY GOVERNMENT**  
 Building Condition Assessment - ADA Checklist Summary  
 Date of Visit - 2/26/2015

**CORDOGANCLARK**  
 ARCHITECTS • ENGINEERS • CONSTRUCTION



**KDOT Building B**

Refer to Blank ADA Checklist in Appendix for more information and notes on Priorities and Priority Subcomponents.

Priority Subcomponent	Area	Check			Comments	Possible Solution
		Yes	No	N/A		
<b>Curb Ramps</b>						
1.19	If accessible route crosses a curb, is there a curb ramp?	X				
1.20	Running slope of curb ramp no steeper than 1:12?	X				
1.21	Cross slope of curb ramp no steeper than 1:48?	X				
1.22	Is the curb ramp at least 36 inches wide?	X				
1.23	Is there a level landing (slope no more than 1:48) that is at least 36" long at top of curb ramp?	X				
	Are curb ramp flares no steeper than 1:10?	X				
1.24	If the landing at top of curb ramp, does the curb ramp have flares?	X				
	Are curb ramp flares no steeper than 1:12?	X				
<b>Ramps <i>items 1.25 through 1.36 removed</i></b>						
<b>Entrance</b>						
1.37	Is the main entrance accessible?	X				
1.38	If main entrance is not accessible, is there an alternative accessible entrance?	X				
	Alternate accessible entrance be used independently during same hours as main?	X				
1.39	All inaccessible entrances have signs indicating the location of the nearest accessible entrance?	X				
1.40	If not all entrances are accessible, is there a sign at the accessible entrance?	X				
1.41	Is the clear opening width of accessible entrance at least 32 inches?	X				
1.42	Front approach - is there 18 inches clearance on latch side and 60 inches clear depth?	X				
	On both sides of door, is the floor level?	X				
1.43	Is door threshold edge no more than 1/4 inch high? OR	X				
	No more than 3/4 inch high if slope is beveled no steeper than 1:2?	X				
					No ramps	

**KANE COUNTY GOVERNMENT**  
 Building Condition Assessment - ADA Checklist Summary  
 Date of Visit - 2/26/2015



**KDOT Building B**

Refer to Blank ADA Checklist in Appendix for more information and notes on Priorities and Priority Subcomponents.

Priority Subcomponent	Area	Check			Comments	Possible Solution
		Yes	No	N/A		
1.44	Door hardware operable with one hand and does not require tight grasping, pinching, or twisting?	X				
1.45	Operable parts of door hardware between 34 and 48 inches above ground?	X				
1.46	If door has a closer, does it take 5 seconds to close?	X				
1.47	If there are two doors in a series (vestibule), is there 48 inches between both doors when open?	X				
1.48	At entrance, are carpets or mats no higher than 1/2 inch thick?	X				
1.49	Are edges of carpets or mats securely attached?	X				
<b>Priority 2 - Access to Goods &amp; Services</b>						
2.1	Does accessible entrance provide direct access to main floor, lobby, and elevator?	X				
<b>Interior Accessible Route</b>						
2.2	Are all public spaces on at least one accessible route?	X				
2.3	Is the route stable, firm, and slip-resistant?	X				
2.4	Is the route at least 36 inches wide?	X				
2.5	Is there a passing space if the route is greater than 200' in length and no less than 60" wide.	X				
2.6	Running slope no steeper than 1:20?	X				
2.7	Cross slope no steeper than 1:48?	X				
2.8	Objects on circulation paths through public areas protrude no more than 4 inches into path? OR	X				
	Is the bottom leading edge at 80 inches or higher above the floor?	X				
2.9	Are there elevators or platform lifts to all public stories?			X		
Ramps items 2.10 through 2.21 removed						
Elevators - Full Size & LULA items 2.22 through 2.31 removed						
Platform Lifts items 2.32 through 2.37 removed						

**KANE COUNTY GOVERNMENT**  
 Building Condition Assessment - ADA Checklist Summary  
 Date of Visit - 2/26/2015



**KDOT Building B**

Refer to Blank ADA Checklist in Appendix for more information and notes on Priorities and Priority Subcomponents.

Priority Subcomponent	Area	Check			Comments	Possible Solution
		Yes	No	N/A		
Signs <i>items 2.38 through 2.39 removed</i>						
Interior Doors						
2.40	32 inches minimum clear opening width?		X		No signs	
2.41	At front approach, 18 inches clearance on latch side with 60 inch clear depth?		X		29"	
	Level maneuvering clearance on both sides of door?				Varies	
2.42	Threshold edge no more than 1/4 inch high? OR No more than 3/4 inch high if slope is beveled no steeper than 1:2?	X				
2.43	Door equipped with hardware that is operable with one hand that does not require tight grasping, pinching, or twisting?	X		X		
2.44	Operable parts of door hardware between 34 and 48 inches above ground?	X			Knobs	Replace all knobs with levers
2.45	Can the door be opened easily?	X				
2.46	If door has a closer, does it take 5 seconds to close?	X				
Rooms and Spaces						
2.47	Aisles and pathways to goods and services at least 36 inches wide?	X				
2.48	Are floor surfaces stable, firm, and slip-resistant?	X				
2.49	Is carpet no higher than 1/2 inch high?	X				
Controls						
2.50	Is there a clear floor space at least 30 by 48 inches for forward approach?	X				
	Operable parts no higher than 48 inches above the floor?	X				
2.51	Controls - Can be operated with one hand and without tight grasping, pinching, or twisting?	X				
Seating: Assembly Areas <i>items 2.52 through 2.63 removed</i>						
Seating: Dining <i>items 2.64 through 2.67 removed</i>						
Seating: General						
					No assembly areas	
					No dining	

**KANE COUNTY GOVERNMENT**  
 Building Condition Assessment - ADA Checklist Summary  
 Date of Visit - 2/26/2015



**KDOT Building B**

Refer to Blank ADA Checklist in Appendix for more information and notes on Priorities and Priority Subcomponents.

Priority Subcomponent	Area	Check			Comments	Possible Solution
		Yes	No	N/A		
2.68	Is there at least on space 36 by 48 inches?	X				
Benches: Changing Rooms						
2.69	In locker rooms, dressing rooms, and fitting rooms, is there at least one room with a bench?	X				
2.70	Clear floor space at least 30 by 48 inches at end of bench and parallel to short axis?	X				
	Is the bench seat at least 42 inches long and between 20 and 24 inches deep?		X		12"	
	Does the bench have back support or is affixed to a wall?		X			
	Is the top of the bench seat between 17 and 19 inches above the floor?	X				
Check-Out Aisles <i>items 2.71 through 2.75 removed</i>						
Sales & Service Counters						
2.76	One portion of the counter is no higher than 36 inches above the floor?		X		44"	
	At least 36 inches long?		X			
2.77	Accessible portion of counter extend the same depth as the counter top?		X			
2.78	Clear floor space 30 by 48 inches for forward or parallel approach?	X			Parallel approach	
2.79	Parallel approach - is the clear floor space positioned with the 48 inches adjacent to the accessible length of counter?	X				
2.80	Forward approach - between 17 and 25 inches of clear floor space extend under the accessible length of counter?			X		
	27 inches clear underneath bottom of counter?		X		0"	
Food Service Lines <i>items 2.81 through 2.88 removed</i>						
<b>Priority 3 - Toilet Rooms</b>						
3.1	If toilet rooms are available to the public, is at least one toilet room accessible?		X			

**KANE COUNTY GOVERNMENT**  
 Building Condition Assessment - ADA Checklist Summary  
 Date of Visit - 2/26/2015

**CORDOGANCLARK**  
 ARCHITECTS · ENGINEERS · CONSTRUCTION



**KDOT Building B**

Refer to Blank ADA Checklist in Appendix for more information and notes on Priorities and Priority Subcomponents.

Priority Subcomponent	Area	Check			Comments	Possible Solution
		Yes	No	N/A		
3.2	Are there signs at inaccessible toilet rooms that give directions to accessible toilet rooms?		X			
3.3	If not all toilet rooms are accessible, is there a sign at the accessible toilet room with the International Symbol of Accessibility?		X			
<b>Toilet Room 1 (TR - 1)</b>						
Accessible Route						
3.4	Is there a route to the accessible toilet room(s) that does not include the use of stairs?	TR - 1	X			
	Is the route accessible?	TR - 1		X		Alter route
Signs at Toilet Rooms						
3.5	Do text characters contrast with their backgrounds?	TR - 1		X		Install tactile sign
	Are text characters raised?	TR - 1		X		
	Is there Braille?	TR - 1		X		
	Is the sign mounted on the wall on the latch side of the door?	TR - 1		X		
	With clear floor space beyond arc of door?	TR - 1		X		
	Baseline of text at least 48 inches highest character no more than 60 inches above ground?	TR - 1		X		
Entrance						
3.6	Is the door opening width 32 inches clear?	TR - 1	X			
3.7	At front approach, 18 inches clearance on latch side with 60 inch clear depth?	TR - 1		X	4"	Reconfigure walls
	Level maneuvering clearance on both sides of door?	TR - 1	X			
3.8	Threshold edge no more than 1/4 inch high? OR	TR - 1	X			
	No more than 3/4 inch high if slope is beveled no steeper than 1:2?	TR - 1	X			
3.9	Door hardware operable with one hand and does not require tight grasping, pinching, or twisting?	TR - 1	X			
3.10	Operable parts of door hardware between 34 and 48 inches above ground?	TR - 1	X			

**KANE COUNTY GOVERNMENT**  
 Building Condition Assessment - ADA Checklist Summary  
 Date of Visit - 2/26/2015



**KDOT Building B**

Refer to Blank ADA Checklist in Appendix for more information and notes on Priorities and Priority Subcomponents.

Priority Subcomponent	Area	Check			Comments	Possible Solution
		Yes	No	N/A		
3.11 Can the door be opened easily?	TR - 1	X				
3.12 If door has a closer, does it take 5 seconds to close?	TR - 1	X				
3.13 If there are two doors in a series (vestibule), is there 48 inches between both doors when open?	TR - 1			X		
3.14 Privacy wall and door swings out, is there at least 24" of maneuvering clearance beyond the door latch side and 42" to privacy wall?	TR - 1			X		
3.15 Privacy wall and door swings in, is there at least 24" of maneuvering clearance beyond the door latch side and 48" to privacy wall?	TR - 1			X		
In the Toilet Room						
3.16 Clear path to at least one of each type of fixture that is at least 36 inches wide?	TR - 1		X		24"	Remove obstructions
3.17 Clear floor space for wheelchair turnaround?	TR - 1	X				
3.18 Single user toilet room - is there a clear floor space 30 by 48 inches beyond the swing of the door?	TR - 1			X		
3.19 Mirror over a lavatory - no higher than 40 inches to reflective surface?	TR - 1			X		
Mirror not over a lavatory - no higher than 40 inches to reflective surface?	TR - 1		X		55"	Lower mirror
3.20 Coat hook between 48 and 15 inches above the floor?	TR - 1			X		
Lavatories						
3.21 Does at least one lavatory have a clear floor space 30 by 48 inches at forward approach?	TR - 1		X		Trough sink	Alter lavatory
3.22 Between 17 and 25 inches of the clear floor space extends underneath lavatory?	TR - 1		X			
3.23 Front of lavatory or counter no more than 34 inches above the floor?	TR - 1	X				
3.24 At least 27 inches clearance from floor to the bottom of the lavatory that extends 8 inches under the lavatory?	TR - 1		X			Alter lavatory
3.25 Toe clearance at least 9 inches high?	TR - 1		X			
3.26 Pipes below the lavatory insulated or protected?	TR - 1		X			

**KANE COUNTY GOVERNMENT**  
 Building Condition Assessment - ADA Checklist Summary  
 Date of Visit - 2/26/2015

**CORDOGANCLARK**  
 ARCHITECTS · ENGINEERS · CONSTRUCTION



**KDOT Building B**

Refer to Blank ADA Checklist in Appendix for more information and notes on Priorities and Priority Subcomponents.

Priority Subcomponent	Area	Check			Comments	Possible Solution
		Yes	No	N/A		
3.27 Can the faucet be operated without tight grasping, pinching, or twisting?	TR - 1	X				
Is the force required to activate the faucet no greater than 5 pounds?	TR - 1	X				
<b>Soap Dispensers &amp; Hand Dryers</b>						
3.28 Operable parts of soap dispenser within 44 inches when above lavatories with depth between 20 to 25 inches?	TR - 1	X				
Operable parts of soap dispenser within 48 inches when above lavatories with depth less than 20 inches?	TR - 1			X		
Operable parts of soap dispenser within 48 inches not over an obstruction?	TR - 1			X		
3.29 Operable parts of hand dryer within 44 inches when above lavatories with depth between 20 to 25 inches?	TR - 1			X		
Operable parts of hand dryer within 48 inches when above lavatories with depth less than 20 inches?	TR - 1			X		
Operable parts of hand dryer within 48 inches not over an obstruction?	TR - 1		X		55"	Adjust dispensers
Operable parts of hand dryer can be operated without tight grasping, pinching, or twisting?	TR - 1	X				
Is the force required to activate the hand dryer of towel dispenser no greater than 5 pounds?	TR - 1	X				
<b>Water Closets in Single Rooms</b>						
3.30 Is centerline of the water closet no less between 16 and 18 inches from the side wall or partition?	TR - 1	X				
3.31 Clearance provided around water closet 56 inches by 60 inches	TR - 1		X		2'-6" X 60"	
3.32 Height of water closet between 17 and 19 inches?	TR - 1	X				
3.33 Grab bar on side wall 42 inches long?	TR - 1			X	No grab bars	
Located 12 inches from the rear wall?	TR - 1			X		
Does it extend at least 54 inches from the rear wall?	TR - 1			X		
Mounted between 33 and 36 inches above the floor?	TR - 1			X		

**KANE COUNTY GOVERNMENT**  
 Building Condition Assessment - ADA Checklist Summary  
 Date of Visit - 2/26/2015



**KDOT Building B**

Refer to Blank ADA Checklist in Appendix for more information and notes on Priorities and Priority Subcomponents.

Priority Subcomponent	Area	Check			Comments	Possible Solution
		Yes	No	N/A		
At least 12 inches clearance between grab bar a protruding objects above?	TR - 1			X		
At least 1 1/2 inches clearance between grab bar a protruding objects below?	TR - 1			X		
Space between wall and grab bar 1 1/2 inches?	TR - 1			X		
3.34 Grab bar on rear wall 36 inches long?	TR - 1			X		
Does it extend at least 12 inches from centerline of water closet on one side?	TR - 1			X		
Does it extend at least 24 inches from centerline of water closet on other side?	TR - 1			X		
Mounted between 33 and 36 inches above the floor?	TR - 1			X		
At least 12 inches clearance between grab bar a protruding objects above?	TR - 1			X		
At least 1 1/2 inches clearance between grab bar a protruding objects below?	TR - 1			X		
Space between wall and grab bar 1 1/2 inches?	TR - 1			X		
3.35 Water closet flush control hand operated and no higher than 48 inches above the floor?	TR - 1			X		
3.36 Hand operated flush control valve can be operated with one hand without tight grasping, pinching, or twisting? Is the force required to activate the flush control no greater than 5 pounds?	TR - 1			X		
3.37 Is the flush control on the open side of the water closet?	TR - 1			X		
3.38 Toilet paper dispenser located between 7 and 9 inches from front of water closet?	TR - 1			X		
3.39 Outlet of dispenser located between 15 and 48 inches above the floor?	TR - 1			X		
Not located behind grab bars?	TR - 1			X		
3.40 Dispenser allow for continuous paper flow?	TR - 1			X		



**KANE COUNTY GOVERNMENT**  
 Building Condition Assessment - ADA Checklist Summary  
 Date of Visit - 2/26/2015



**KDOT Building B**

Refer to Blank ADA Checklist in Appendix for more information and notes on Priorities and Priority Subcomponents.

Priority Subcomponent	Area	Check			Comments	Possible Solution
		Yes	No	N/A		
<b>Toilet Compartments (Stalls)</b>						
3.41 Door opening width at least 32 inches?	TR - 1		X		20"	Widen door width
3.42 18 inch clearance at door on front approach?	TR - 1	X				
3.43 Is door self-closing?	TR - 1		X			Install closer
3.44 Door pulls on both sides of the door that are operable with one hand and do not require tight grasping, pinching, or twisting?	TR - 1		X			Replace hardware
3.45 Door lock operable with one hand without tight grasping, pinching, or twisting?	TR - 1	X				
3.46 Operable parts of door hardware between 34 and 48 inches above ground?	TR - 1	X				
3.47 Compartment is at least 60 inches wide?	TR - 1		X			Widen compartment
3.48 Wall hung closet, compartment is at least 56 inches deep?	TR - 1			X		
3.49 Floor mounted closet, compartment is at least 59 inches deep?	TR - 1	X				
3.50 If door swings in, is the minimum required compartment area provided beyond the swing of the door?	TR - 1			X		
<b>Toilet Room 2 (TR - 2)</b>						
<b>Accessible Route</b>						
3.4 Is there a route to the accessible toilet room(s) that does not include the use of stairs?	TR - 2		X			Alter route
Is the route accessible?	TR - 2		X			
<b>Signs at Toilet Rooms</b>						
3.5 Do text characters contrast with their backgrounds?	TR - 2			X		
Are text characters raised?	TR - 2			X		
Is there Braille?	TR - 2			X		
Is the sign mounted on the wall on the latch side of the door?	TR - 2			X		
With clear floor space beyond arc of door?	TR - 2			X		

**KANE COUNTY GOVERNMENT**  
 Building Condition Assessment - ADA Checklist Summary  
 Date of Visit - 2/26/2015



**KDOT Building B**

Refer to Blank ADA Checklist in Appendix for more information and notes on Priorities and Priority Subcomponents.

Priority Subcomponent	Area	Check			Comments	Possible Solution
		Yes	No	N/A		
Baseline of text at least 48 inches highest character no more than 60 inches above ground?	TR - 2			X		
Entrance						
3.6 Is the door opening width 32 inches clear?	TR - 2		X		28"	Widen door opening
3.7 At front approach, 18 inches clearance on latch side with 60 inch clear depth?	TR - 2	X				
Level maneuvering clearance on both sides of door?	TR - 2	X				
3.8 Threshold edge no more than 1/4 inch high? OR	TR - 2	X				
No more than 3/4 inch high if slope is beveled no steeper than 1:2?	TR - 2	X				
3.9 Door hardware operable with one hand and does not require tight grasping, pinching, or twisting?	TR - 2		X		Knob	Replace knob with lever
3.10 Operable parts of door hardware between 34 and 48 inches above ground?	TR - 2	X				
3.11 Can the door be opened easily?	TR - 2	X				
3.12 If door has a closer, does it take 5 seconds to close?	TR - 2		X		No closer	Install closer
3.13 If there are two doors in a series (vestibule), is there 48 inches between both doors when open?	TR - 2			X		
3.14 Privacy wall and door swings out, is there at least 24" of maneuvering clearance beyond the door latch side and 42" to privacy wall?	TR - 2			X		
3.15 Privacy wall and door swings in, is there at least 24" of maneuvering clearance beyond the door latch side and 48" to privacy wall?	TR - 2			X		
In the Toilet Room						
3.16 Clear path to at least one of each type of fixture that is at least 36 inches wide?	TR - 2	X				
3.17 Clear floor space for wheelchair turnaround?	TR - 2		X			Remove obstructions
3.18 Single user toilet room - is there a clear floor space 30 by 48 inches beyond the swing of the door?	TR - 2	X				
3.19 Mirror over a lavatory - no higher than 40 inches to reflective surface?	TR - 2		X			Lower mirror

**KANE COUNTY GOVERNMENT**  
 Building Condition Assessment - ADA Checklist Summary  
 Date of Visit - 2/26/2015



**CORDOGANCLARK**  
 ARCHITECTS • ENGINEERS • CONSTRUCTION

**KDOT Building B**

Refer to Blank ADA Checklist in Appendix for more information and notes on Priorities and Priority Subcomponents.

Priority Subcomponent	Area	Check			Comments	Possible Solution
		Yes	No	N/A		
Mirror not over a lavatory - no higher than 40 inches to reflective surface?	TR - 2			X		
3.20 Coat hook between 48 and 15 inches above the floor?	TR - 2			X		
<b>Lavatories</b>						
3.21 Does at least one lavatory have a clear floor space 30 by 48 inches at forward approach?	TR - 2	X				
3.22 Between 17 and 25 inches of the clear floor space extends underneath lavatory?	TR - 2	X				
3.23 Front of lavatory or counter no more than 34 inches above the floor?	TR - 2	X				
3.24 At least 27 inches clearance from floor to the bottom of the lavatory that extends 8 inches under the lavatory?	TR - 2	X				
3.25 Toe clearance at least 9 inches high?	TR - 2	X				
3.26 Pipes below the lavatory insulated or protected?	TR - 2	X				
3.27 Can the faucet be operated without tight grasping, pinching, or twisting?	TR - 2		X		Knob	Replace knobs with levers
Is the force required to activate the faucet no greater than 5 pounds?	TR - 2	X				
<b>Soap Dispensers &amp; Hand Dryers</b>						
3.28 Operable parts of soap dispenser within 44 inches when above lavatories with depth between 20 to 25 inches?	TR - 2			X	No dispensers	
Operable parts of soap dispenser within 48 inches when above lavatories with depth less than 20 inches?	TR - 2			X		
Operable parts of soap dispenser within 48 inches not over an obstruction?	TR - 2			X		
3.29 Operable parts of hand dryer within 44 inches when above lavatories with depth between 20 to 25 inches?	TR - 2			X		
Operable parts of hand dryer within 48 inches when above lavatories with depth less than 20 inches?	TR - 2			X		
Operable parts of hand dryer within 48 inches not over an obstruction?	TR - 2			X		

**KANE COUNTY GOVERNMENT**  
 Building Condition Assessment - ADA Checklist Summary  
 Date of Visit - 2/26/2015



**KDOT Building B**

Refer to Blank ADA Checklist in Appendix for more information and notes on Priorities and Priority Subcomponents.

Priority Subcomponent	Area	Check			Comments	Possible Solution
		Yes	No	N/A		
Operable parts of hand dryer can be operated without tight grasping, pinching, or twisting?	TR - 2			X		
Is the force required to activate the hand dryer of towel dispenser no greater than 5 pounds?	TR - 2			X		
<b>Water Closets in Single &amp; Stalls</b>						
3.30 Is centerline of the water closet no less between 16 and 18 inches from the side wall or partition?	TR - 2	X				
3.31 Clearance provided around water closet 56 inches by 60 inches	TR - 2	X				
3.32 Height of water closet between 17 and 19 inches?	TR - 2	X				
3.33 Grab bar on side wall 42 inches long?	TR - 2			X	No grab bars	
Located 12 inches from the rear wall?	TR - 2			X		
Does it extend at least 54 inches from the rear wall?	TR - 2			X		
Mounted between 33 and 36 inches above the floor?	TR - 2			X		
At least 12 inches clearance between grab bar a protruding objects above?	TR - 2			X		
At least 1 1/2 inches clearance between grab bar a protruding objects below?	TR - 2			X		
Space between wall and grab bar 1 1/2 inches?	TR - 2			X		
3.34 Grab bar on rear wall 36 inches long?	TR - 2			X		
Does it extend at least 12 inches from centerline of water closet on one side?	TR - 2			X		
Does it extend at least 24 inches from centerline of water closet on other side?	TR - 2			X		
Mounted between 33 and 36 inches above the floor?	TR - 2			X		
At least 12 inches clearance between grab bar a protruding objects above?	TR - 2			X		
At least 1 1/2 inches clearance between grab bar a protruding objects below?	TR - 2			X		

**KANE COUNTY GOVERNMENT**  
 Building Condition Assessment - ADA Checklist Summary  
 Date of Visit - 2/26/2015

**CORDOGANCLARK**  
 ARCHITECTS • ENGINEERS • CONSTRUCTION



**KDOT Building B**

Refer to Blank ADA Checklist in Appendix for more information and notes on Priorities and Priority Subcomponents.

Priority Subcomponent	Area	Check			Comments	Possible Solution
		Yes	No	N/A		
	TR - 2			X		
3.35	Space between wall and grab bar 1 1/2 inches? Water closet flush control hand operated and no higher than 48 inches above the floor?	X				
3.36	Hand operated flush control valve can be operated with one hand without tight grasping, pinching, or twisting? Is the force required to activate the flush control no greater than 5 pounds?	X				
3.37	Is the flush control on the open side of the water closet?	X				
3.38	Toilet paper dispenser located between 7 and 9 inches from front of water closet?			X		
3.39	Outlet of dispenser located between 15 and 48 inches above the floor?			X		
	Not located behind grab bars?			X		
3.40	Dispenser allow for continuous paper flow?	X				
Toilet Compartments (Stalls) items 3.41 through 3.50 removed						
<b>Priority 4 - Additional Access</b>						
Drinking Fountains items 4.1 through 4.9 removed						
Public Telephones items 4.10 through 4.19 removed						
Fire Alarm Systems						
4.20	If there are fire alarm systems, do they have both flashing lights and audible signals?	X				
No drinking fountains						
No public phones						
No stalls						

**KDOT Building E ADA Assessment**

**KANE COUNTY GOVERNMENT**  
 Building Condition Assessment - ADA Checklist Summary  
 Date of Visit - 2/26/2015

**CORDOGANCLARK**  
 ARCHITECTS • ENGINEERS • CONSTRUCTION



**KDOT Building E**

Refer to Blank ADA Checklist in Appendix for more information and notes on Priorities and Priority Subcomponents.

Priority Subcomponent	Area	Check			Comments	Possible Solution
		Yes	No	N/A		
<b>Priority 1 - Approach &amp; Entrance</b>						
<b>Parking</b>						
1.1	Is there a route to building entry without stairs?		X			
1.2	Adequate number of accessible parking spaces provided?		X			Reconfigure by repainting lines
1.3	Is at least one accessible space a van accessible space?		X			
1.4	Are accessible aisles at least 5 feet wide?		X			
1.5	Van accessible space - At least 11 feet wide with 5 foot aisle? OR At least 8 feet wide with 8 foot aisle?		X			
1.6	Van accessible space - At least 98 inches vertical clearance?		X			
1.7	Are access aisles marked to discourage parking on them?		X			
1.8	Is slope of space and aisles no steeper than 1:48 in all directions?		X			
1.9	Do access aisles adjoin an accessible route?		X			
1.10	Are accessible spaces identified with a sign?		X			
	Is the sign at least 60 inches above the ground?		X			
1.11	Van accessible space - Is there a sign that reads "van accessible"?		X			
1.12	Are accessible spaces located on the closest accessible route to accessible entrance?		X			
<b>Exterior Accessible Route</b>						
1.13	Is the route stable, firm, and slip-resistant?		X			
1.14	Is the route at least 36 inches wide?		X			
1.15	Is there a passing space if the route is greater than 200' in length and no less than 60" wide.		X			
1.16	If grates on route, are openings no larger than 1/2 inch?		X			
	Is long dimension perpendicular to the dominant direction of travel?		X			
1.17	Running slope no steeper than 1:20?		X			

**KANE COUNTY GOVERNMENT**  
 Building Condition Assessment - ADA Checklist Summary  
 Date of Visit - 2/26/2015



**CORDOGANCLARK**  
 ARCHITECTS • ENGINEERS • CONSTRUCTION

**KDOT Building E**

Refer to Blank ADA Checklist in Appendix for more information and notes on Priorities and Priority Subcomponents.

Priority Subcomponent	Area	Check			Comments	Possible Solution
		Yes	No	N/A		
1.18	Cross slope no steeper than 1:48?	X				
<b>Curb Ramps</b>						
1.19	If accessible route crosses a curb, is there a curb ramp?	X				
1.20	Running slope of curb ramp no steeper than 1:12?	X				
1.21	Cross slope of curb ramp no steeper than 1:48?	X				
1.22	Is the curb ramp at least 36 inches wide?	X				
1.23	Is there a level landing (slope no more than 1:48) that is at least 36" long at top or curb ramp?	X				
	Are curb ramp flares no steeper than 1:10?	X				
1.24	If the landing at top of curb ramp, does the curb ramp have flares?	X				
	Are curb ramp flares no steeper than 1:12?	X				
<b>Ramps items 1.25 through 1.36 removed</b>						
<b>Entrance</b>						
1.37	Is the main entrance accessible?	X				
1.38	If main entrance is not accessible, is there an alternative accessible entrance?	X				
	Alternate accessible entrance be used independently during same hours as main?	X				
1.39	All inaccessible entrances have signs indicating the location of the nearest accessible entrance?	X				
1.40	If not all entrances are accessible, is there a sign at the accessible entrance?	X				
1.41	Is the clear opening width of accessible entrance at least 32 inches?	X				
1.42	Front approach - is there 18 inches clearance on latch side and 60 inches clear depth?		X		1'	Reconfigure walls
	On both sides of door, is the floor level?	X				
1.43	Is door threshold edge no more than 1/4 inch high? OR	X				

**KANE COUNTY GOVERNMENT**  
 Building Condition Assessment - ADA Checklist Summary  
 Date of Visit - 2/26/2015



**KDOT Building E**

Refer to Blank ADA Checklist in Appendix for more information and notes on Priorities and Priority Subcomponents.

Priority Subcomponent	Area	Check			Comments	Possible Solution
		Yes	No	N/A		
No more than 3/4 inch high if slope is beveled no steeper than 1:2?		X				
1.44 Door hardware operable with one hand and does not require tight grasping, pinching, or twisting?		X				
1.45 Operable parts of door hardware between 34 and 48 inches above ground?		X				
1.46 If door has a closer, does it take 5 seconds to close?		X				
1.47 If there are two doors in a series (vestibule), is there 48 inches between both doors when open?		X				
1.48 At entrance, are carpets or mats no higher than 1/2 inch thick?		X				
1.49 Are edges of carpets or mats securely attached?		X				
<b>Priority 2 - Access to Goods &amp; Services</b>						
2.1 Does accessible entrance provide direct access to main floor, lobby, and elevator?				X	Not a public building	
Interior Accessible Route						
2.2 Are all public spaces on at least one accessible route?				X		
2.3 Is the route stable, firm, and slip-resistant?				X		
2.4 Is the route at least 36 inches wide?				X		
2.5 Is there a passing space if the route is greater than 200' in length and no less than 60" wide.				X		
2.6 Running slope no steeper than 1:20?				X		
2.7 Cross slope no steeper than 1:48?				X		
2.8 Objects on circulation paths through public areas protrude no more than 4 inches into path? OR				X		
Is the bottom leading edge at 80 inches or higher above the floor?				X		
2.9 Are there elevators or platform lifts to all public stories?				X		
Ramps <i>items 2.10 through 2.21 removed</i>					No ramps	
Elevators - Full Size & LULA <i>items 2.22 through 2.31 removed</i>					No elevator	



**KANE COUNTY GOVERNMENT**  
 Building Condition Assessment - ADA Checklist Summary  
 Date of Visit - 2/26/2015



**KDOT Building E**

Refer to Blank ADA Checklist in Appendix for more information and notes on Priorities and Priority Subcomponents.

Priority Subcomponent	Area	Check			Comments	Possible Solution
		Yes	No	N/A		
Platform Lifts <i>items 2.32 through 2.37 removed</i>					No platform lifts	
Signs <i>items 2.38 through 2.39 removed</i>					No signs	
<b>Interior Doors</b>						
2.40 32 inches minimum clear opening width?		X				
2.41 At front approach, 18 inches clearance on latch side with 60 inch clear depth?		X				
Level maneuvering clearance on both sides of door?		X				
2.42 Threshold edge no more than 1/4 inch high? OR		X				
No more than 3/4 inch high if slope is beveled no steeper than 1:2?		X				
2.43 Door equipped with hardware that is operable with one hand that does not require tight grasping, pinching, or twisting?		X				
2.44 Operable parts of door hardware between 34 and 48 inches above ground?		X				
2.45 Can the door be opened easily?		X				
2.46 If door has a closer, does it take 5 seconds to close?		X				
<b>Rooms and Spaces</b>						
2.47 Aisles and pathways to goods and services at least 36 inches wide?		X				
2.48 Are floor surfaces stable, firm, and slip-resistant?		X				
2.49 Is carpet no higher than 1/2 inch high?		X				
<b>Controls</b>						
2.50 Is there a clear floor space at least 30 by 48 inches for forward approach?		X				
Operable parts no higher than 48 inches above the floor?		X				
2.51 Controls - Can be operated with one hand and without tight grasping, pinching, or twisting?		X				
<b>Seating: Assembly Areas <i>items 2.52 through 2.63 removed</i></b>						
						No assembly areas
<b>Seating: Dining <i>items 2.64 through 2.67 removed</i></b>						
						No dining

**KANE COUNTY GOVERNMENT**  
 Building Condition Assessment - ADA Checklist Summary  
 Date of Visit - 2/26/2015



**KDOT Building E**

Refer to Blank ADA Checklist in Appendix for more information and notes on Priorities and Priority Subcomponents.

Priority Subcomponent	Area	Check			Comments	Possible Solution
		Yes	No	N/A		
Seating: General						
2.68 Is there at least on space 36 by 48 inches?		X				
Benches: Changing Rooms items 2.69 through 2.70						
					No locker rooms	
Check-Out Aisles items 2.71 through 2.75 removed						
					No check out areas	
Sales & Service Counters items 2.76 through 2.80 removed						
					No sales counters	
Food Service Lines items 2.81 through 2.88 removed						
					No food service lines	
<b>Priority 3 - Toilet Rooms</b>						
If toilet rooms are available to the public, is at least one toilet room accessible?						
3.1		X				
Are there signs at inaccessible toilet rooms that give directions to accessible toilet rooms?						
3.2		X				
If not all toilet rooms are accessible, is there a sign at the accessible toilet room with the International Symbol of Accessibility?						
3.3		X				
<b>Toilet Room 1 (TR - 1)</b>						
Accessible Route						
Is there a route to the accessible toilet room(s) that does not include the use of stairs?						
3.4	TR - 1	X				
Is the route accessible?						
	TR - 1	X				
Signs at Toilet Rooms						
3.5 Do text characters contrast with their backgrounds?						
	TR - 1	X				
Are text characters raised?						
	TR - 1	X				
Is there Braille?						
	TR - 1	X				
Is the sign mounted on the wall on the latch side of the door?						
	TR - 1	X				
With clear floor space beyond arc of door?						
	TR - 1	X				
Baseline of text at least 48 inches highest character no more than 60 inches above ground?						
	TR - 1	X				
Entrance						

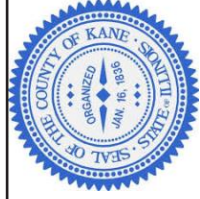

**CORDOGANCLARK**  
ARCHITECTS • ENGINEERS • CONSTRUCTION

**KANE COUNTY GOVERNMENT**  
Building Condition Assessment - ADA Checklist Summary

Date of Visit - 2/26/2015

**KDOT Building E**

Refer to Blank ADA Checklist in Appendix for more information and notes on Priorities and Priority Subcomponents.

Priority Subcomponent	Area	Check			Comments	Possible Solution
		Yes	No	N/A		
3.6 Is the door opening width 32 inches clear?	TR - 1	X				
3.7 At front approach, 18 inches clearance on latch side with 60 inch clear depth?	TR - 1	X				
Level maneuvering clearance on both sides of door?	TR - 1	X				
3.8 Threshold edge no more than 1/4 inch high? OR	TR - 1	X				
No more than 3/4 inch high if slope is beveled no steeper than 1:2?	TR - 1	X				
3.9 Door hardware operable with one hand and does not require tight grasping, pinching, or twisting?	TR - 1	X				
3.10 Operable parts of door hardware between 34 and 48 inches above ground?	TR - 1	X				
3.11 Can the door be opened easily?	TR - 1	X				
3.12 If door has a closer, does it take 5 seconds to close?	TR - 1	X				
3.13 If there are two doors in a series (vestibule), is there 48 inches between both doors when open?	TR - 1			X		
3.14 Privacy wall and door swings out, is there at least 24" of maneuvering clearance beyond the door latch side and 42" to privacy wall?	TR - 1			X		
3.15 Privacy wall and door swings in, is there at least 24" of maneuvering clearance beyond the door latch side and 48" to privacy wall?	TR - 1			X		
In the Toilet Room						
3.16 Clear path to at least one of each type of fixture that is at least 36 inches wide?	TR - 1	X				
3.17 Clear floor space for wheelchair turnaround?	TR - 1	X				
3.18 Single user toilet room - is there a clear floor space 30 by 48 inches beyond the swing of the door?	TR - 1	X				
3.19 Mirror over a lavatory - no higher than 40 inches to reflective surface?	TR - 1		X		42"	Lower mirror
Mirror not over a lavatory - no higher than 40 inches to reflective surface?	TR - 1			X		
3.20 Coat hook between 48 and 15 inches above the floor?	TR - 1		X		68"	Adjust coat hook

**KANE COUNTY GOVERNMENT**  
**Building Condition Assessment - ADA Checklist Summary**  
 Date of Visit - 2/26/2015



**KDOT Building E**

Refer to Blank ADA Checklist in Appendix for more information and notes on Priorities and Priority Subcomponents.

Priority Subcomponent	Area	Check			Comments	Possible Solution
		Yes	No	N/A		
<b>Lavatories</b>						
3.21 Does at least one lavatory have a clear floor space 30 by 48 inches at forward approach?	TR - 1	X				
3.22 Between 17 and 25 inches of the clear floor space extends underneath lavatory?	TR - 1	X				
3.23 Front of lavatory or counter no more than 34 inches above the floor?	TR - 1	X				
3.24 At least 27 inches clearance from floor to the bottom of the lavatory that extends 8 inches under the lavatory?	TR - 1	X				
3.25 Toe clearance at least 9 inches high?	TR - 1	X				
3.26 Pipes below the lavatory insulated or protected?	TR - 1	X				
3.27 Can the faucet be operated without tight grasping, pinching, or twisting?	TR - 1	X				
Is the force required to activate the faucet no greater than 5 pounds?	TR - 1	X				
<b>Soap Dispensers &amp; Hand Dryers</b>						
3.28 Operable parts of soap dispenser within 44 inches when above lavatories with depth between 20 to 25 inches?	TR - 1			X	Soap dispensers built into sink	
Operable parts of soap dispenser within 48 inches when above lavatories with depth less than 20 inches?	TR - 1			X		
Operable parts of soap dispenser within 48 inches not over an obstruction?	TR - 1			X		
3.29 Operable parts of hand dryer within 44 inches when above lavatories with depth between 20 to 25 inches?	TR - 1			X		
Operable parts of hand dryer within 48 inches when above lavatories with depth less than 20 inches?	TR - 1			X		
Operable parts of hand dryer within 48 inches not over an obstruction?	TR - 1		X		57"	Adjust dispenser
Operable parts of hand dryer can be operated without tight grasping, pinching, or twisting?	TR - 1			X		

**KANE COUNTY GOVERNMENT**  
 Building Condition Assessment - ADA Checklist Summary  
 Date of Visit - 2/26/2015



**CORDOGANCLARK**  
 ARCHITECTS • ENGINEERS • CONSTRUCTION

**KDOT Building E**

Refer to Blank ADA Checklist in Appendix for more information and notes on Priorities and Priority Subcomponents.

Priority Subcomponent	Area	Check			Comments	Possible Solution
		Yes	No	N/A		
Is the force required to activate the hand dryer of towel dispenser no greater than 5 pounds?	TR - 1			X		
Water Closets in Single Rooms						
3.30 Is centerline of the water closet no less between 16 and 18 inches from the side wall or partition?	TR - 1	X				
3.31 Clearance provided around water closet 56 inches by 60 inches	TR - 1		X		48"W x 60"D	
3.32 Height of water closet between 17 and 19 inches?	TR - 1	X				
3.33 Grab bar on side wall 42 inches long?	TR - 1	X				
Located 12 inches from the rear wall?	TR - 1		X		6"	Relocate grab bar
Does it extend at least 54 inches from the rear wall?	TR - 1		X			
Mounted between 33 and 36 inches above the floor?	TR - 1	X				
At least 12 inches clearance between grab bar a protruding objects above?	TR - 1	X				
At least 1 1/2 inches clearance between grab bar a protruding objects below?	TR - 1	X				
Space between wall and grab bar 1 1/2 inches?	TR - 1	X				
3.34 Grab bar on rear wall 36 inches long?	TR - 1		X		24"	Install new grab bar
Does it extend at least 12 inches from centerline of water closet on one side?	TR - 1		X		6"	
Does it extend at least 24 inches from centerline of water closet on other side?	TR - 1					
Mounted between 33 and 36 inches above the floor?	TR - 1	X				
At least 12 inches clearance between grab bar a protruding objects above?	TR - 1	X				
At least 1 1/2 inches clearance between grab bar a protruding objects below?	TR - 1	X				
Space between wall and grab bar 1 1/2 inches?	TR - 1	X				

**KANE COUNTY GOVERNMENT**  
**Building Condition Assessment - ADA Checklist Summary**  
 Date of Visit - 2/26/2015



**KDOT Building E**

Refer to Blank ADA Checklist in Appendix for more information and notes on Priorities and Priority Subcomponents.

Priority Subcomponent	Area	Check			Comments	Possible Solution
		Yes	No	N/A		
3.35 Water closet flush control hand operated and no higher than 48 inches above the floor?	TR - 1	X				
3.36 Hand operated flush control valve can be operated with one hand without tight grasping, pinching, or twisting? Is the force required to activate the flush control no greater than 5 pounds?	TR - 1	X				
3.37 Is the flush control on the open side of the water closet?	TR - 1	X				
3.38 Toilet paper dispenser located between 7 and 9 inches from front of water closet?	TR - 1	X				
3.39 Outlet of dispenser located between 15 and 48 inches above the floor?	TR - 1	X				
3.40 Not located behind grab bars?	TR - 1	X				
3.40 Dispenser allow for continuous paper flow?	TR - 1	X				
Toilet Compartments (Stalls)						
3.41 Door opening width at least 32 inches?	TR - 1			X		
3.42 18 inch clearance at door on front approach?	TR - 1			X		
3.43 Is door self-closing?	TR - 1			X		
3.44 Door pulls on both sides of the door that are operable with one hand and do not require tight grasping, pinching, or twisting?	TR - 1			X		
3.45 Door lock operable with one hand without tight grasping, pinching, or twisting?	TR - 1			X		
3.46 Operable parts of door hardware between 34 and 48 inches above ground?	TR - 1			X		
3.47 Compartment is at least 60 inches wide?	TR - 1			X		
3.48 Wall hung closet, compartment is at least 56 inches deep?	TR - 1			X		
3.49 Floor mounted closet, compartment is at least 59 inches deep?	TR - 1			X		
3.50 If door swings in, is the minimum required compartment area provided beyond the swing of the door?	TR - 1			X		

**KANE COUNTY GOVERNMENT**  
 Building Condition Assessment - ADA Checklist Summary  
 Date of Visit - 2/26/2015



**KDOT Building E**

Refer to Blank ADA Checklist in Appendix for more information and notes on Priorities and Priority Subcomponents.

Priority Subcomponent	Area	Check			Comments	Possible Solution
		Yes	No	N/A		
<b>Priority 4 - Additional Access</b>						
Drinking Fountains <i>items 4.1 through 4.9 removed</i>					No drinking fountains	
Public Telephones <i>items 4.10 through 4.19 removed</i>					No public telephones	
Fire Alarm Systems						
4.20 If there are fire alarm systems, do they have both flashing lights and audible signals?		X				

**Public Notice**



## NOTICE UNDER THE AMERICANS WITH DISABILITIES ACT

In accordance with the requirements of title II of the Americans with Disabilities Act of 1990 (“ADA”), the Kane County Division of Transportation will not discriminate against qualified individuals with disabilities on the basis of disability in its services, programs, or activities.

**Employment:** Kane County Division of Transportation does not discriminate on the basis of disability in its hiring or employment practices and complies with all regulations promulgated by the U.S. Equal Employment Opportunity Commission under title I of the ADA.

**Effective Communication:** Kane County Division of Transportation will generally, upon request, provide appropriate aids and services leading to effective communication for qualified persons with disabilities so they can participate equally in Kane County Division of Transportation programs, services, and activities, including qualified sign language interpreters, documents in Braille, and other ways of making information and communications accessible to people who have speech, hearing, or vision impairments.

**Modifications to Policies and Procedures:** Kane County Division of Transportation will make all reasonable modifications to policies and programs to ensure that people with disabilities have an equal opportunity to enjoy all of its programs, services, and activities. For example, individuals with service animals are welcomed in Kane County Division of Transportation offices, even where pets are generally prohibited.

Anyone who requires an auxiliary aid or service for effective communication, or a modification of policies or procedures to participate in a program, service, or activity of Kane County Division of Transportation, should contact the Patrick Knapp, Kane County Division of Transportation, (630) 584-1170, as soon as possible but no later than 48 hours before the scheduled event.

The ADA does not require the Kane County Division of Transportation to take any action that would fundamentally alter the nature of its programs or services, or impose an undue financial or administrative burden. Complaints that a program, service, or activity of Kane County Division of Transportation is not accessible to persons with disabilities should be directed to Patrick Knapp, Kane County Division of Transportation, (630) 584-1170,

Kane County Division of Transportation will not place a surcharge on a particular individual with a disability or any group of individuals with disabilities to cover the cost of providing auxiliary aids/services or reasonable modifications of policy, such as retrieving items from locations that are open to the public but are not accessible to persons who use wheelchairs.



## Kane County Division of Transportation - ADA Transition Plan Comment Form

Please complete and return form via fax or email to [PlanningStaff@co.kane.il.us](mailto:PlanningStaff@co.kane.il.us)

or mail to Planning Staff 41W011 Burlington Rd St. Charles, IL 60175

**What is the biggest challenge you experience as a pedestrian along Kane County pedestrian facilities?**

**Are you aware of specific locations with barriers to accessibility?**

*Examples include: barrier in pedestrian path, narrow walkway or uneven sidewalk. Please be as specific as possible and use exact locations if possible.*

**Additional Comments:**

**First Name:**

**Last Name:**

**Address:**

**City:**

**State:**

**Email Address:**

**Phone Number:**

Returned Comment Forms

**KANE COUNTY**  
DIVISION of TRANSPORTATION

Carl Schoedel, P.E.  
Director of Transportation  
County Engineer



41W011 Burlington Road  
St. Charles, IL 60175  
Phone: (630) 584-1170  
Fax: (630) 584-5265

**Kane County Division of Transportation - ADA Transition Plan Comment Form**

Please complete and return form via fax or email to [PlanningStaff@co.kane.il.us](mailto:PlanningStaff@co.kane.il.us)  
or mail to Planning Staff at 41W011 Burlington Rd. St. Charles, IL 60175

<p>What is the biggest challenge you experience as a pedestrian?</p> <p>CROSSING RANDALL RD - NORTH OF RT. 72 SOUTH OF BINNIE RD</p>
<p>Tell us about specific locations with barriers to accessibility along Kane County DOT Roads? See other side for map of KDOT routes. You may also make comments on the map. Examples include: missing sidewalk, narrow sidewalk, uneven sidewalk, barriers blocking the sidewalk, dangerous locations or areas where you are unable to cross the street. Please be as specific as possible and use exact locations if possible.</p> <p>ABILITY TO GET TO: RANDALL OAKS PARK &amp; ZOO RANDALL OAKS REC CENTER RANDALL OAKS GOLF COURSE BINNIE WOODS</p>
<p>Additional Comments:</p> <p>PEDESTRIAN ACCESS ON BINNIE RD PEDESTRIAN ACCESS ON RT 72 FROM S. H RD TO RANDALL RD.</p>
<p>If you would like to receive periodic updates on the progress of the plan, please provide your information below:</p>



## Greencastle of North Aurora

August 4, 2016

Planning Staff  
Kane County Division of Transportation  
41W011 Burlington Road  
St. Charles, Illinois 60175

Dear Planning Staff,

I am the Social Service Coordinator at Greencastle of North Aurora, an apartment building for independent senior citizens who are low income. I have been here for over 10 years.

I have experienced our residents age in place and need more sidewalks and public transportation. Many moved in with cars but can no longer drive or afford to have a vehicle. They may get a ride or walk to the store. Many of our residents walk around the area, walking to Wal-Mart or the Chesterfield Center strip mall at the corner of Butterfield and Mitchell Roads. Many of them find transportation extremely difficult to access.

A sidewalk on Butterfield Road in North Aurora/Aurora is needed. We have had several residents who are avid walkers, walking all over North Aurora and Aurora.

A bus stop would be even better. The closest bus stop to our location is on Farnsworth Avenue in Aurora, across from the Chicago Premium Outlets, over a mile away.

I believe many people would utilize a city bus if it made a stop locally. I would like to suggest one at the corner of Butterfield and Mitchell Roads, near the Chesterfield Center strip mall. My residents can walk there fairly easily.

As the population ages, I see our active, independent seniors using the sidewalks and a city bus on a regular basis. It would help them to age in place and not worry about transportation to grocery stores and medical appointments.

Thank you for taking this into consideration.

Sincerely,

Katie Tessmer, MSW  
Greencastle of North Aurora  
100 Mitchell Road  
North Aurora, IL 60542  
630-966-0970, ktessmer@consecra.org

100 Mitchell Rd., North Aurora, IL 60542  
Office: 630-966-1500 • Fax: 630-966-1516  
email: gcnaurora@consecra.org



**KANE COUNTY**  
DIVISION of TRANSPORTATION

Carl Schoedel, P.E.  
Director of Transportation  
County Engineer



41W011 Burlington Road  
St. Charles, IL 60175  
Phone: (630) 584-1170  
Fax: (630) 584-5265

**Kane County Division of Transportation - ADA Transition Plan Comment Form**

Please complete and return form via fax or email to [PlanningStaff@co.kane.il.us](mailto:PlanningStaff@co.kane.il.us)  
or mail to Planning Staff at 41W011 Burlington Rd. St. Charles, IL 60175

<p><b>What is the biggest challenge you experience as a pedestrian?</b></p> <p><i>Lack of sidewalks + public transportation along Butterfield Road in North Aurora + Jarnsworth between Butterfield + I 88</i></p>
<p><b>Tell us about specific locations with barriers to accessibility along Kane County DOT Roads? See other side for map of KDOT routes. You may also make comments on the map. Examples include: missing sidewalk, narrow sidewalk, uneven sidewalk, barriers blocking the sidewalk, dangerous locations or areas where you are unable to cross the street. Please be as specific as possible and use exact locations if possible.</b></p> <p><i>Busy roads with limited sidewalk access, making it difficult for walking to the bus stop</i></p>
<p><b>Additional Comments:</b></p> <p><i>See attached letter.</i></p>
<p><b>If you would like to receive periodic updates on the progress of the plan, please provide your information below:</b></p>

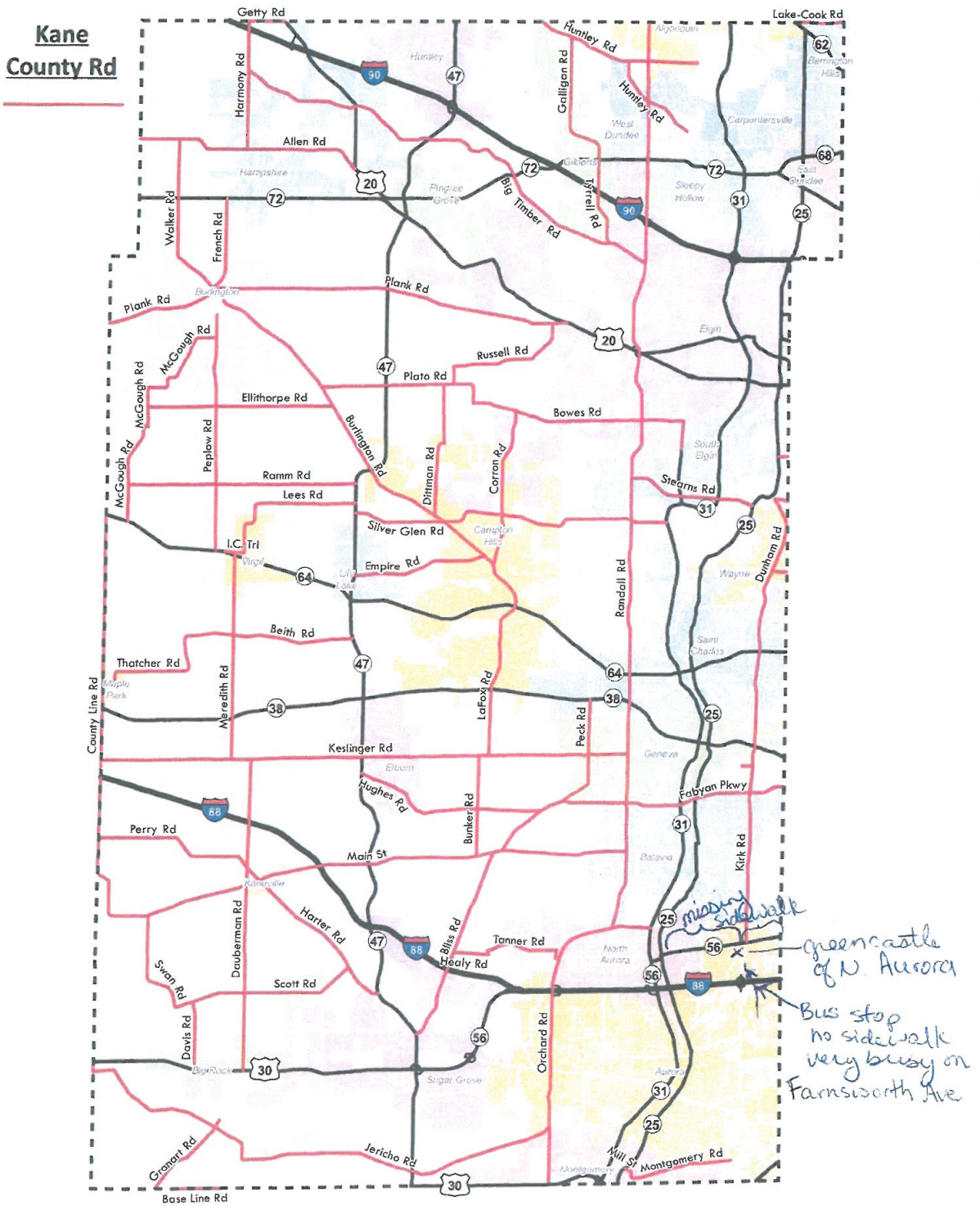

# Kane County Division of Transportation ADA Transition Plan

Aug 08 16 10:11a

Christian Life Retmnt Ctr

16309660970

p.1

## KANE COUNTY DIVISION of TRANSPORTATION

Carl Schoedel, P.E.  
Director of Transportation  
County Engineer



41W011 Burlington Road  
St. Charles, IL 60175  
Phone: (630) 584-1170  
Fax: (630) 584-5265

### Kane County Division of Transportation - ADA Transition Plan Comment Form

Please complete and return form via fax or email to [PlanningStaff@co.kane.il.us](mailto:PlanningStaff@co.kane.il.us)  
or mail to Planning Staff at 41W011 Burlington Rd. St. Charles, IL 60175

**What is the biggest challenge you experience as a pedestrian?**

NO SIDEWALKS ALONG RT 58 GOING TO WALMART ON  
KIRK RD ITS VERY UNLEVEL GROUND ALONG HIGHWAY  
TO WALK ALONG

**Tell us about specific locations with barriers to accessibility along Kane County DOT Roads?** See other side for map of KDOT routes. You may also make comments on the map. Examples include: missing sidewalk, narrow sidewalk, uneven sidewalk, barriers blocking the sidewalk, dangerous locations or areas where you are unable to cross the street. Please be as specific as possible and use exact locations if possible.

**Additional Comments:**

**If you would like to receive periodic updates on the progress of the plan, please provide your information below:**

**KANE COUNTY**  
DIVISION of TRANSPORTATION

Carl Schoedel, P.E.  
Director of Transportation  
County Engineer



41W011 Burlington Road  
St. Charles, IL 60175  
Phone: (630) 584-1170  
Fax: (630) 584-5265

**Kane County Division of Transportation - ADA Transition Plan Comment Form**

Please complete and return form via fax or email to [PlanningStaff@co.kane.il.us](mailto:PlanningStaff@co.kane.il.us)  
or mail to Planning Staff at 41W011 Burlington Rd. St. Charles, IL 60175

<p><b>What is the biggest challenge you experience as a pedestrian?</b></p>
<p><b>Tell us about specific locations with barriers to accessibility along Kane County DOT Roads?</b> See other side for map of KDOT routes. You may also make comments on the map. Examples include: missing sidewalk, narrow sidewalk, uneven sidewalk, barriers blocking the sidewalk, dangerous locations or areas where you are unable to cross the street. Please be as specific as possible and use exact locations if possible.</p> <p>Crossing Rt 47 at Empire Road to reach the public school - there is no safe crossing. If a bridge or stoplight with safe crossing were made available, the neighborhoods would have walking access to the grade school and the schools could reduce the busses and traffic required currently. Safe crossing would also connect the community and open up safer access to the Great Western Trail.</p> <p>Crossing Empire Rd. at Trail Ridge Dr. is also challenging - to allow safe crossing for pedestrians in order to access the community park at Empire Rd. and E. Sunset Views Dr. would greatly benefit the community. There are special needs families on the south side of Empire who struggle to safely cross Empire to utilize that park.</p>
<p><b>Additional Comments:</b></p> <p>Discussions with School Dist 301 and IDOT regarding a school crossing zone at Empire Rd. and Rt. 47 should be a top priority. The benefits greatly outweigh all initial costs involved. The reduction of school buses needed, slowing traffic at a dangerous curve, encouraging families to walk to school, and increasing accessibility to the Great Western Trail will all have a secondary beneficial effects to the community, its economy, and to the health of its residents.</p>
<p><b>If you would like to receive periodic updates on the progress of the plan, please provide your information below:</b></p>

**KANE COUNTY**  
DIVISION of TRANSPORTATION

Carl Schoedel, P.E.  
Director of Transportation  
County Engineer



41W011 Burlington Road  
St. Charles, IL 60175  
Phone: (630) 584-1170  
Fax: (630) 584-5265

**Kane County Division of Transportation - ADA Transition Plan Comment Form**

Please complete and return form via fax or email to [PlanningStaff@co.kane.il.us](mailto:PlanningStaff@co.kane.il.us)  
or mail to Planning Staff at 41W011 Burlington Rd. St. Charles, IL 60175

<p><b>What is the biggest challenge you experience as a pedestrian?</b></p> <p>N/A</p>
<p><b>Tell us about specific locations with barriers to accessibility along Kane County DOT Roads?</b> See other side for map of KDOT routes. You may also make comments on the map. Examples include: missing sidewalk, narrow sidewalk, uneven sidewalk, barriers blocking the sidewalk, dangerous locations or areas where you are unable to cross the street. Please be as specific as possible and use exact locations if possible.</p> <p>N/A</p>
<p><b>Additional Comments:</b> PER YOUR MAP WE ARE NOT ON A KANE COUNTY ROAD.</p>
<p><b>If you would like to receive periodic updates on the progress of the plan, please provide your information below:</b></p>



**KANE COUNTY**  
DIVISION of TRANSPORTATION

Carl Schoedel, P.E.  
Director of Transportation  
County Engineer



41W011 Burlington Road  
St. Charles, IL 60175  
Phone: (630) 584-1170  
Fax: (630) 584-5265

**Kane County Division of Transportation - ADA Transition Plan Comment Form**

Please complete and return form via fax or email to [PlanningStaff@co.kane.il.us](mailto:PlanningStaff@co.kane.il.us)  
or mail to Planning Staff at 41W011 Burlington Rd. St. Charles, IL 60175

**What is the biggest challenge you experience as a pedestrian?**

**Tell us about specific locations with barriers to accessibility along Kane County DOT Roads?** See other side for map of KDOT routes. You may also make comments on the map. Examples include: missing sidewalk, narrow sidewalk, uneven sidewalk, barriers blocking the sidewalk, dangerous locations or areas where you are unable to cross the street. Please be as specific as possible and use exact locations if possible.

**Additional Comments:**

NO problems

**If you would like to receive periodic updates on the progress of the plan, please provide your information below:**

**KANE COUNTY**  
DIVISION of TRANSPORTATION

Carl Schoedel, P.E.  
Director of Transportation  
County Engineer



41W011 Burlington Road  
St. Charles, IL 60175  
Phone: (630) 584-1170  
Fax: (630) 584-5265

**Kane County Division of Transportation - ADA Transition Plan Comment Form**

Please complete and return form via fax or email to [PlanningStaff@co.kane.il.us](mailto:PlanningStaff@co.kane.il.us)  
or mail to Planning Staff at 41W011 Burlington Rd. St. Charles, IL 60175

<p><b>What is the biggest challenge you experience as a pedestrian?</b></p>
<p><b>Tell us about specific locations with barriers to accessibility along Kane County DOT Roads?</b> See other side for map of KDOT routes. You may also make comments on the map. Examples include: missing sidewalk, narrow sidewalk, uneven sidewalk, barriers blocking the sidewalk, dangerous locations or areas where you are unable to cross the street. Please be as specific as possible and use exact locations if possible.</p>
<p><b>Additional Comments:</b> <i>No problems for now.</i></p>
<p><b>If you would like to receive periodic updates on the progress of the plan, please provide your information below:</b></p>

23

**KANE COUNTY**  
DIVISION of TRANSPORTATION

Carl Schoedel, P.E.  
Director of Transportation  
County Engineer



41W011 Burlington Road  
St. Charles, IL 60175  
Phone: (630) 584-1170  
Fax: (630) 584-5265

**Kane County Division of Transportation - ADA Transition Plan Comment Form**

Please complete and return form via fax or email to [PlanningStaff@co.kane.il.us](mailto:PlanningStaff@co.kane.il.us)  
or mail to Planning Staff at 41W011 Burlington Rd. St. Charles, IL 60175

What is the biggest challenge you experience as a pedestrian?

Lack Shelter at Some bus Stops

Tell us about specific locations with barriers to accessibility along Kane County DOT Roads? See other side for map of KDOT routes. You may also make comments on the map. Examples include: missing sidewalk, narrow sidewalk, uneven sidewalk, barriers blocking the sidewalk, dangerous locations or areas where you are unable to cross the street. Please be as specific as possible and use exact locations if possible.

Additional Comments:

If you would like to receive periodic updates on the progress of the plan, please provide your information below:

**KANE COUNTY**  
DIVISION of TRANSPORTATION

Carl Schoedel, P.E.  
Director of Transportation  
County Engineer



41W011 Burlington Road  
St. Charles, IL 60175  
Phone: (630) 584-1170  
Fax: (630) 584-5265

**Kane County Division of Transportation - ADA Transition Plan Comment Form**

Please complete and return form via fax or email to [PlanningStaff@co.kane.il.us](mailto:PlanningStaff@co.kane.il.us)  
or mail to Planning Staff at 41W011 Burlington Rd. St. Charles, IL 60175

<p>What is the biggest challenge you experience as a pedestrian?</p> <p><i>Cars not watching for people</i></p>
<p>Tell us about specific locations with barriers to accessibility along Kane County DOT Roads? See other side for map of KDOT routes. You may also make comments on the map. Examples include: missing sidewalk, narrow sidewalk, uneven sidewalk, barriers blocking the sidewalk, dangerous locations or areas where you are unable to cross the street. Please be as specific as possible and use exact locations if possible.</p> <p><i>NA</i></p>
<p>Additional Comments:</p>
<p>If you would like to receive periodic updates on the progress of the plan, please provide your information below:</p>

**KANE COUNTY**  
DIVISION of TRANSPORTATION

Carl Schoedel, P.E.  
Director of Transportation  
County Engineer



41W011 Burlington Road  
St. Charles, IL 60175  
Phone: (630) 584-1170  
Fax: (630) 584-5265

**Kane County Division of Transportation - ADA Transition Plan Comment Form**

Please complete and return form via fax or email to [PlanningStaff@co.kane.il.us](mailto:PlanningStaff@co.kane.il.us)  
or mail to Planning Staff at 41W011 Burlington Rd. St. Charles, IL 60175

<p>What is the biggest challenge you experience as a pedestrian?</p> <p>NA none</p>
<p>Tell us about specific locations with barriers to accessibility along Kane County DOT Roads? See other side for map of KDOT routes. You may also make comments on the map. Examples include: missing sidewalk, narrow sidewalk, uneven sidewalk, barriers blocking the sidewalk, dangerous locations or areas where you are unable to cross the street. Please be as specific as possible and use exact locations if possible.</p> <p>NA none</p>
<p>Additional Comments:</p> <p>No comments</p>
<p>If you would like to receive periodic updates on the progress of the plan, please provide your information below:</p>

**KANE COUNTY**  
DIVISION of TRANSPORTATION

Carl Schoedel, P.E.  
Director of Transportation  
County Engineer



41W011 Burlington Road  
St. Charles, IL 60175  
Phone: (630) 584-1170  
Fax: (630) 584-5265

**Kane County Division of Transportation - ADA Transition Plan Comment Form**

Please complete and return form via fax or email to [PlanningStaff@co.kane.il.us](mailto:PlanningStaff@co.kane.il.us)  
or mail to Planning Staff at 41W011 Burlington Rd. St. Charles, IL 60175

<p>What is the biggest challenge you experience as a pedestrian?</p> <p style="text-align: right;">NA</p>
<p>Tell us about specific locations with barriers to accessibility along Kane County DOT Roads? See other side for map of KDOT routes. You may also make comments on the map. Examples include: missing sidewalk, narrow sidewalk, uneven sidewalk, barriers blocking the sidewalk, dangerous locations or areas where you are unable to cross the street. Please be as specific as possible and use exact locations if possible.</p> <p style="text-align: center;">NA</p>
<p>Additional Comments:</p>
<p>If you would like to receive periodic updates on the progress of the plan, please provide your information below:</p>

**Appendix F – Grievance Procedure**

**Kane County Division of Transportation  
Grievance Procedure under  
The Americans with Disabilities Act**

The Grievance Procedure is established to meet the requirements of the Americans with Disabilities Act of 1990 (“ADA”). It may be used by anyone who wishes to file a complaint alleging discrimination on the basis of disability in the provision of services, activities, programs, or benefits by the Kane County Division of Transportation. The County’s Personnel Policy governs employment-related complaints of disability discrimination.

The complaint should be in writing and contain information about the alleged discrimination such as name, address, phone number of complainant and location, date, and description of the problem. Alternative means of filing complaints, such as personal interviews or a tape recording of the complaint will be made available for persons with disabilities upon request.

The complaint should be submitted by the grievant and/or his designee as soon as possible but no later than 60 calendar days after the alleged violation to:

Patrick Knapp  
ADA Coordinator  
Kane County Division of Transportation  
41W011 Burlington Road  
St. Charles, IL 60175  
(630) 584-1170

Within 15 calendar days after receipt of the complaint, Patrick Knapp or his designee will meet with the complainant to discuss the complaint and the possible resolutions. Within 15 calendar days of the meeting, Patrick Knapp or his designee will respond in writing, and where appropriate, in a format accessible to the complainant, such as large print, Braille, or audio tape. The response will explain the position of the Kane County Division of Transportation and offer options for substantive resolution of the complaint.

If the response by Patrick Knapp or his designee does not satisfactorily resolve the issue, the complainant and/or his/her designee may appeal the decision within 15 calendar days after receipt of the response to the County Engineer or his designee.

Within 15 calendar days after receipt of the appeal, the County Engineer or his designee will meet with the complainant to discuss the complaint and possible resolutions. Within 15 calendar days after the meeting, the County Engineer or his designee will respond in writing, and, where appropriate, in a format accessible to the complainant, with a final resolution of the complaint.

All written complaints received by Patrick Knapp or his designee, appeals to the County Engineer or his designee, and responses from these two offices will be retained by the Kane County Division of Transportation for at least three years.

Kane County Division of Transportation ADA Transition Plan

To submit an accessibility concern or complaint to the Kane County Division of Transportation,  
Please print and complete this form, sign and mail to:

Kane County Division of Transportation  
Attn: ADA Coordinator  
41W011 Burlington Road  
St. Charles, IL 60175

Or e-mail form as an attachment to [kdotada@co.kane.il.us](mailto:kdotada@co.kane.il.us)

SECTION 1

Complainant Name (or Third Party):

Address:

City:

Phone #

SECTION 2

When did the discrimination incident occur? Date(s):

Place where the discrimination occurred (Please include city, roadway name, intersection (if applicable), facility name and/or location if other than a roadway, i.e. rest area, pedestrian bridge, etc):

Please describe in detail the nature of the complaint (include all parties that were involved): **Use additional page(s) if required and attach any documents you believe support your complaint.**

Has this complaint been filed with another private, federal, state, local agency, or legal entity?  Yes  No

If yes, please provide details:

Complainant's Signature \_\_\_\_\_ Date: \_\_\_\_\_